'60

LE SOUVENIR

A5-D

Douglas Childers
&
Kelly Childers

2017.026.122

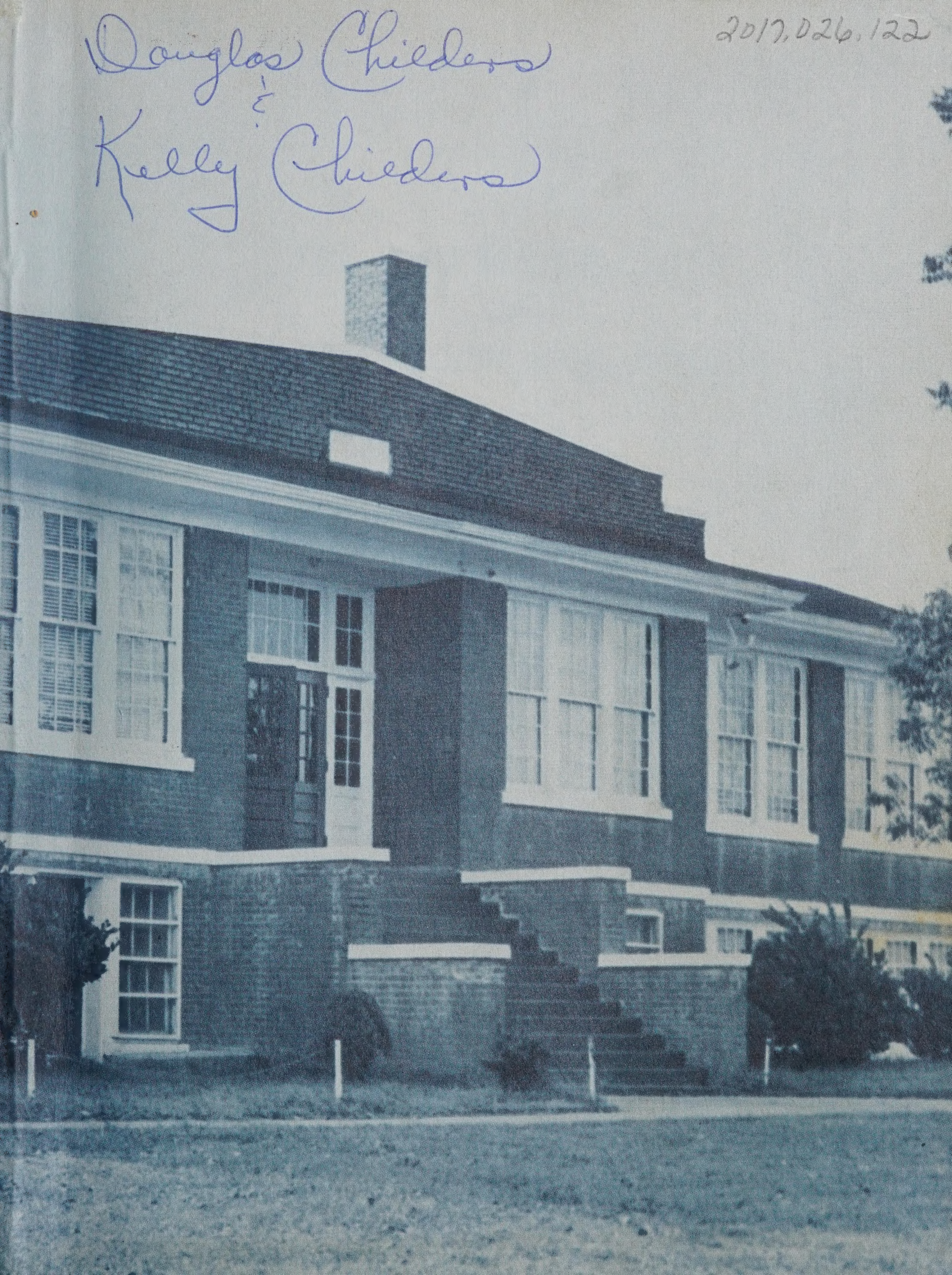

Digitized by the Internet Archive
in 2022 with funding from
North Carolina Digital Heritage Center

https://archive.org/details/lesouvenir19601960nort

THE 1960 SENIOR CLASS
OF
NORTH BROOK HIGH SCHOOL

ROUTE 1, CHERRYVILLE, NORTH CAROLINA
PRESENTS
THE 21ST VOLUME
OF

THE LE SOUVENIR

Editor — RITA TAYLOR
Assistant Editor — FRANCES PEELER

FOREWORD

For more than a quarter of a century, North Brook High School has stood as a center of learning in our community. Hundreds of students have gone out from this school to take their places in colleges, vocations, and jobs. The records of achievement which they have left behind and the measures of success which have come to them, indicate that North Brook High School was and is a school of which any community might be proud to call its own. Within its walls, its warmth has served as a friendly hearth, radiating trust and friendship among students and teachers.

And so--in appreciation to all who have helped to maintain North Brook High School--

To the administration which sponsored our education--
To every teacher who has taught in the class rooms--
To the principals who have guided us--
To all other school personnel--

To the parents and patrons who have inspired us--
To this community which has supported us--

To every wholesome and uplifting influence which has helped to make North Brook High School what it has been and is--we, the annual staff of the Le Souvenir, dedicate this space, in this, the twenty-first volume of our annual.

SCHOOL SONG

"Alma Mater"

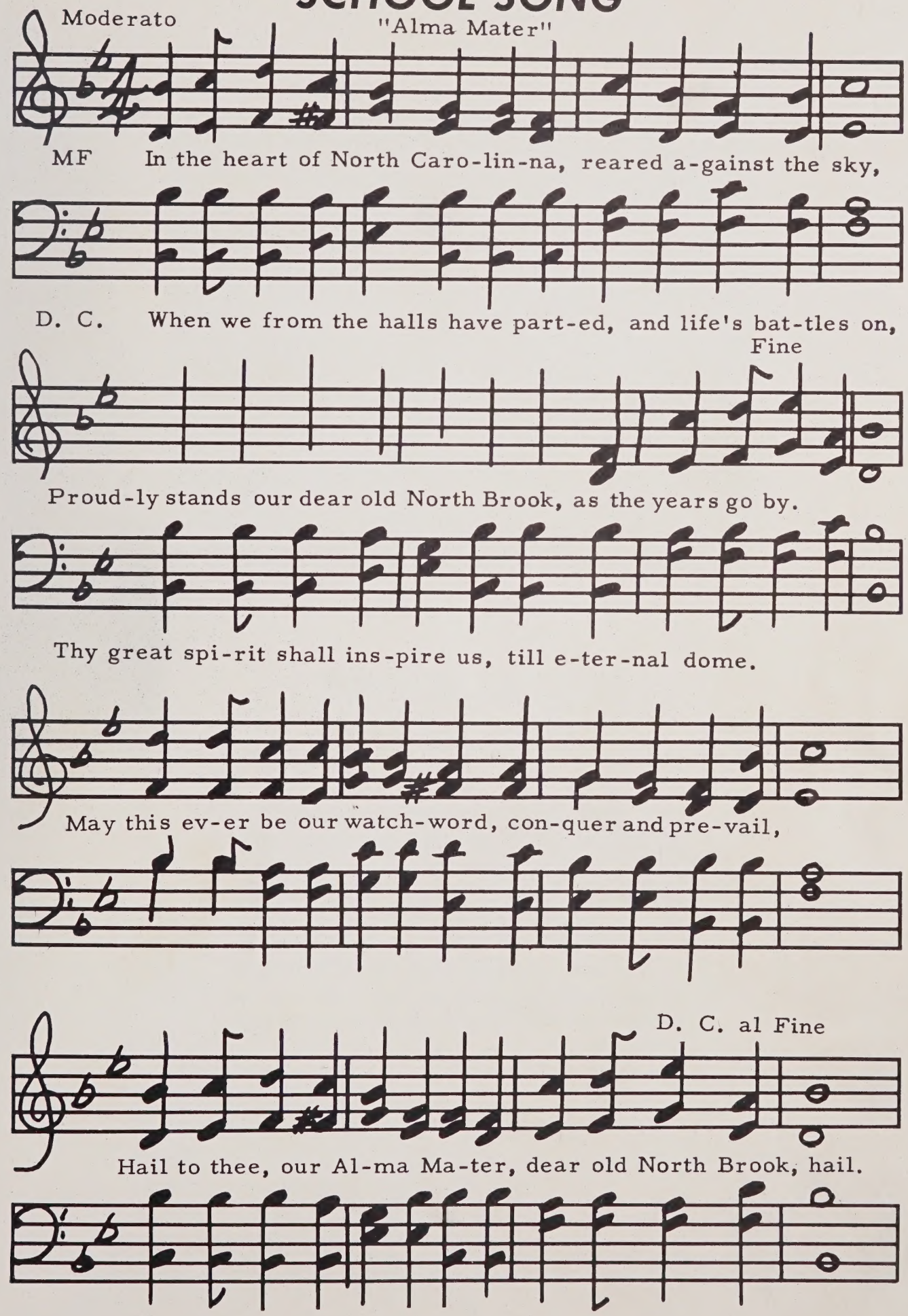

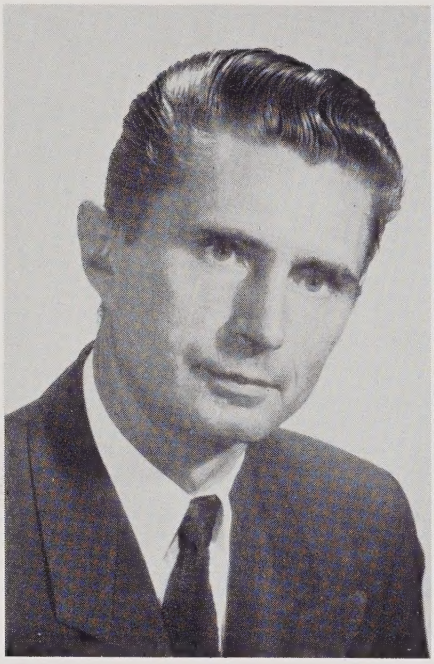

DEDICATION

To our helpful and understanding teachers, Mr. Shelton and Mrs. Gaskins, who have rendered every service possible to uphold the spirit of North Brook High School, we, the Senior Class of 1960, proudly dedicate this edition of the Le Souvenir.

No words can express our deepest and sincerest feeling toward these wonderful people who have so faithfully guided and directed us throughout our high school years.

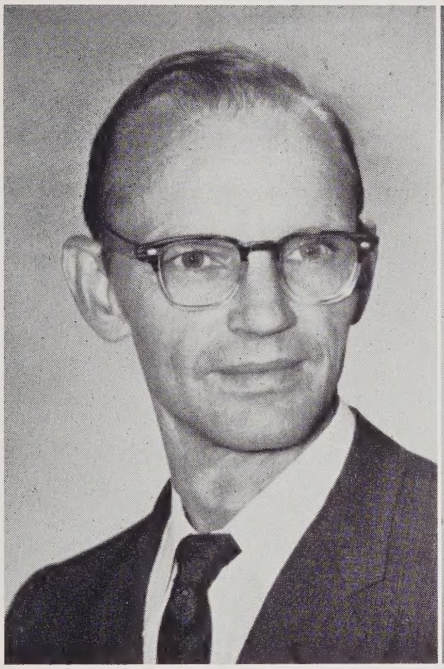

APPRECIATION

The Senior Class would like to take this opportunity to express our appreciation to two of our former teachers, Mr. Hall and Mrs. Speagle. They were very helpful and understanding and rendered every service possible to uphold the spirit of North Brook High School. They taught us willingly, faithfully and with the fullest capacity.

The Staff

EDITOR

RITA TAYLOR

BUSINESS MANAGER

BARBARA WEHUNT

ADVERTISING MANAGER

JANE ROYSTER

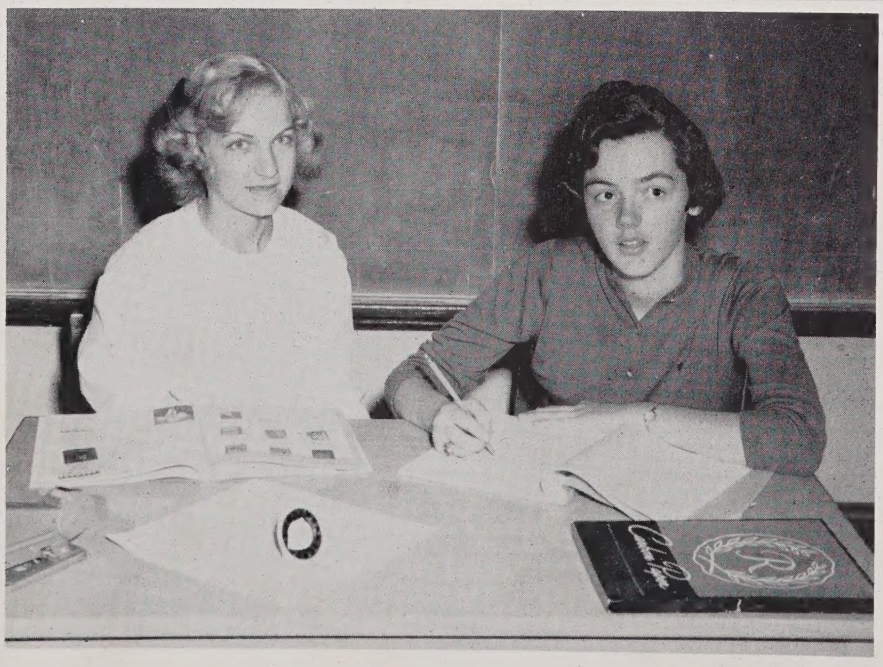

ASSISTANT EDITOR

FRANCES PEELER

ART EDITORS

BRENDA BEAM
RONALD COOKE

SNAPSHOT EDITOR

LINDA ROYSTER

CIRCULATION MANAGER

MARSHA BAXTER

TYPISTS

JUDY ARTHUR
PATSY HOYLE
DORA ALICE BEAM

PROOFREADERS

PATSY SHULL
LINDA KAY HOUSER
GINGER WILLIS

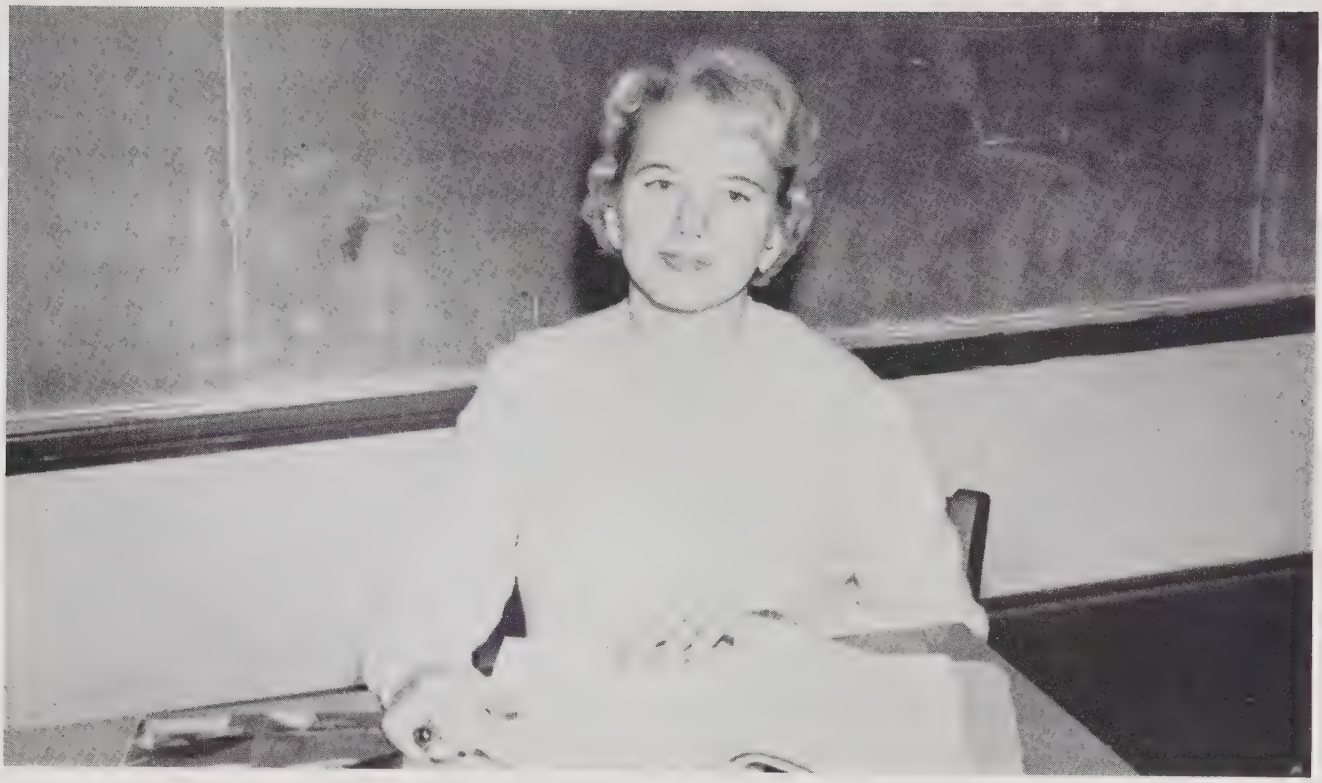

SPONSOR OF LE SOUVENIR

BABBLING BROOK STAFF

Administration

PRINCIPAL'S MESSAGE

This volume will be treasured as a reminder of high school associations and surroundings, of many joys and some heartaches at North Brook. Advantages and adversities have met you here. The significant fact is not what your circumstances have been but how they have affected you. Thus it will be wherever you may go. Not what your environment is but what you let it do to you will be the ultimate test. So--

> "Keep thy heart with all diligence; for
> out of it are the issues of life."
>
> Proverbs 4:23

Kermit Pendleton

MR. KERMIT PENDLETON
Principal #1

Kelly, you're a very nice student. a great ball game enthusiast. I only wish our Schools were filled with pupils like you. I know you will always succeed. Eli Houser

MR. ELI HOUSER
Principal #2

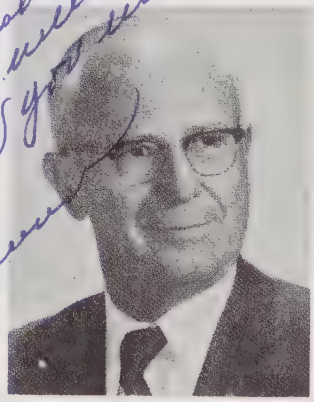

MR. LUTHER HOUSER
Principal #3

RAEFORD DELLINGER
Chairman

RALPH BAXTER

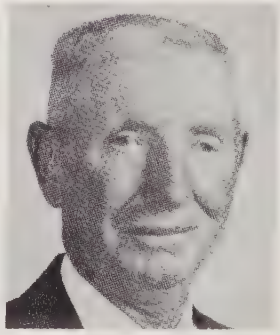

ROY TAYLOR

BOARD OF EDUCATION

DWIGHT TALLENT

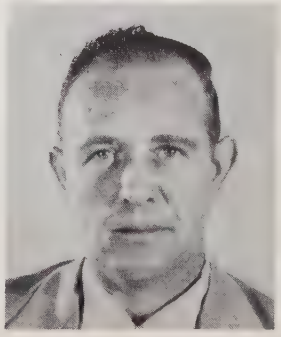

DAN BOYLES

CUSTODIAN
Mr. Marshall Heavner

CAFETERIA STAFF

Joyce Crotts
Mrs. Adkin Hoyle
Mrs. Raymond Leonhardt
Mrs. Cone Beam
Mrs. F. C. Baxter
Linda Eaker

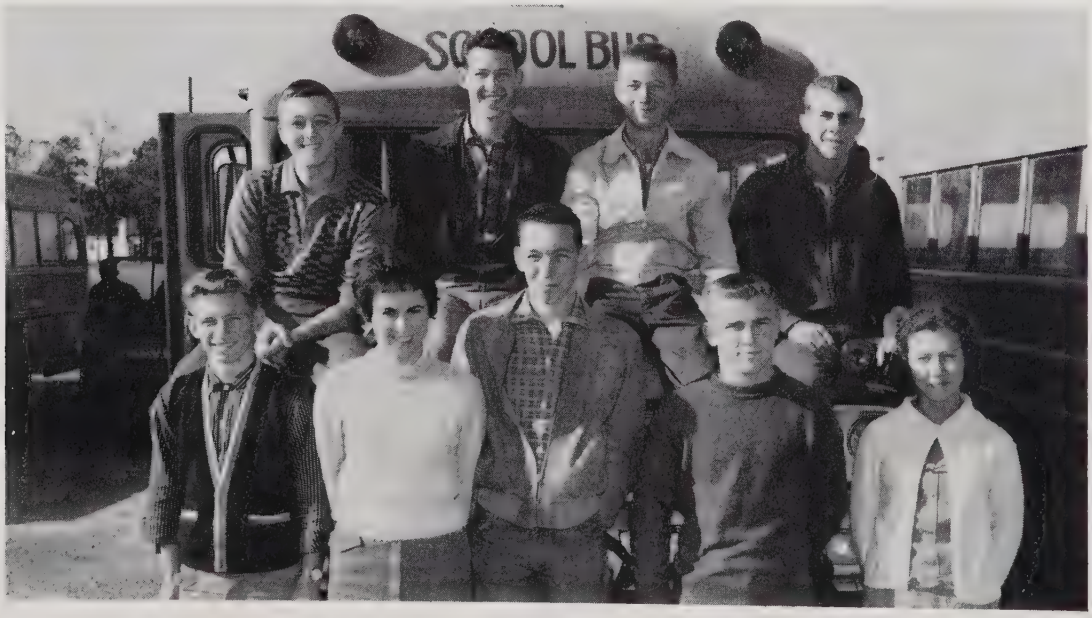

BUS DRIVERS

Faculty

MRS. BEVERLY HEAVNER
First Grade

MRS. KERMIT PENDLETON
First Grade

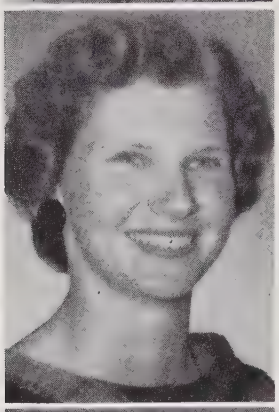

MISS ANNETTE YARBORO
Second Grade

MRS. BLAINE CHILDERS
Second Grade

MRS. MITTIE LACKEY
Second Grade

MRS. HARRY ARTHUR
Third Grade

MRS. C. B. McMILLAN
Third Grade

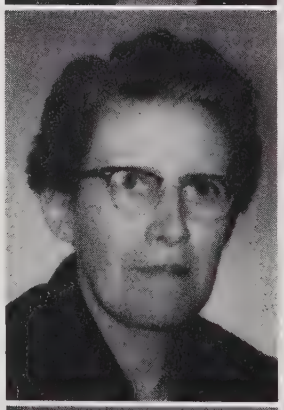

MRS. JOHN HEAVNER
Fourth Grade

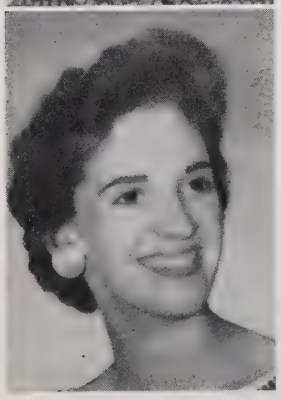

MISS ANN COSTNER
Fourth Grade

MRS. GERALD HALLMAN
Fourth Grade

MRS. BRYAN HULL
Fifth Grade

MRS. GUY BEAM
Fifth Grade

MRS. KENNETH HOWELL
Sixth Grade

MRS. CHARLES BIGGERSTAFF
Sixth Grade

MR. WILLIE HULL
Sixth Grade

MISS LUCILLE UPTON
Seventh Grade

MRS. ED SAIN
Seventh Grade

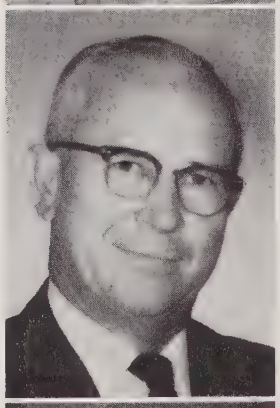

MR. LUTHER HOUSER
Seventh Grade

MR. ELI HOUSER
Eighth Grade

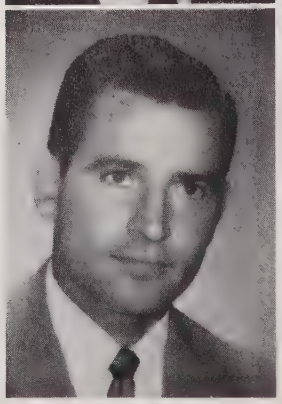

MR. BILL COLE
Eighth Grade

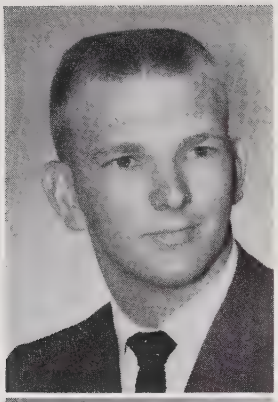

MR. ROLAND BARNES
Social Studies

MR. EVAN SHELTON
English

MRS. TRACY GASKINS
Commerce

MR. MAX SHIDAL
Agriculture

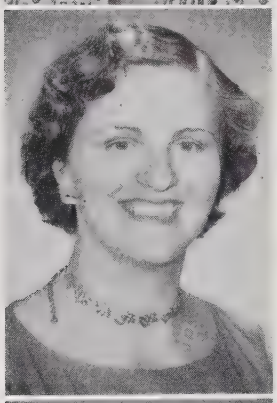

MRS. DONALD GUESS
English

MRS. MILTON SMITH
Home Economics

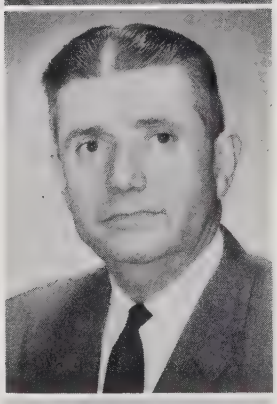

MR. B. R. HEAVNER
Math

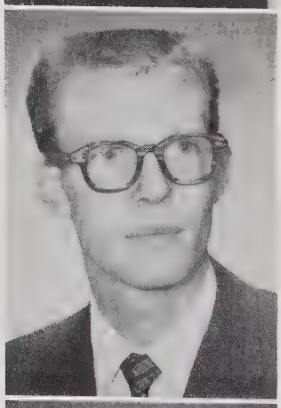

MR. JAMES B. YOUNT
Science
Coach

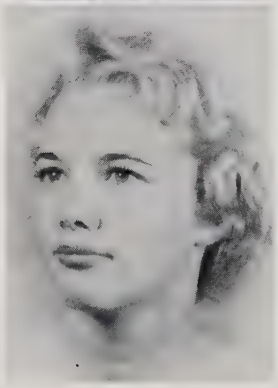

MISS KATHRYN MILLER
Commerce
Coach

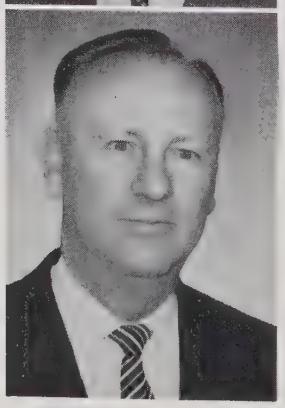

MR. KERMIT PENDLETON
Principal

Seniors

CLASS OFFICERS

President - TOMMY TOWERY
Secretary - BARBARA WEHUNT
Reporter - MARILYN LEONHARDT
Vice President - JUDY ARTHUR
Treasurer - JENNIE LOU WILLIAMSON
Sentinel - JERRY CRAIG

CLASS MOTTO

"The science of life is knowledge; and knowledge is power."

CLASS COLORS

Orchid and White

CLASS FLOWER

White Orchid

JUDITH ANN ARTHUR

SYRETTA DEAN BAXTER

SENIORS

MARSHA ANN BAXTER

BRENDA ANN BEAM

DORA ALICE BEAM

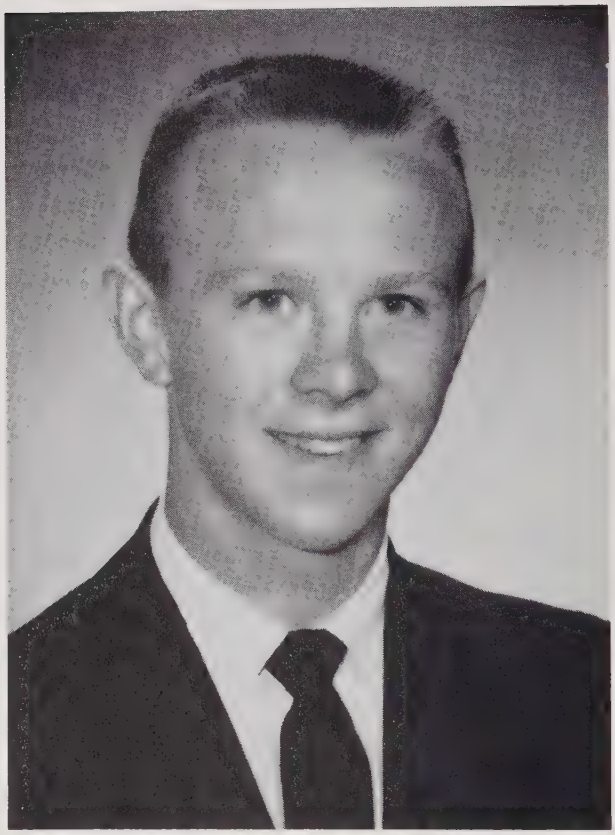

WILLIAM CROWDER BESS, JR.

SENIORS

PATSY GERTRUDE BROTHERTON

MARY MYRTLE BROWN

NANCY CLARA CLINE

RONALD PAUL COOKE

SENIORS

JERRY WILLIAM CRAIG

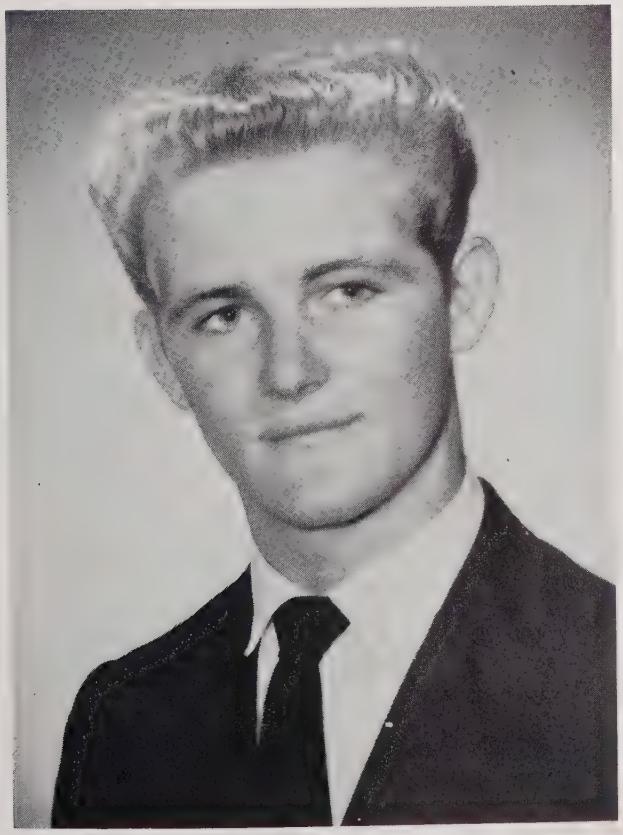

LARRY JOE DAVIS

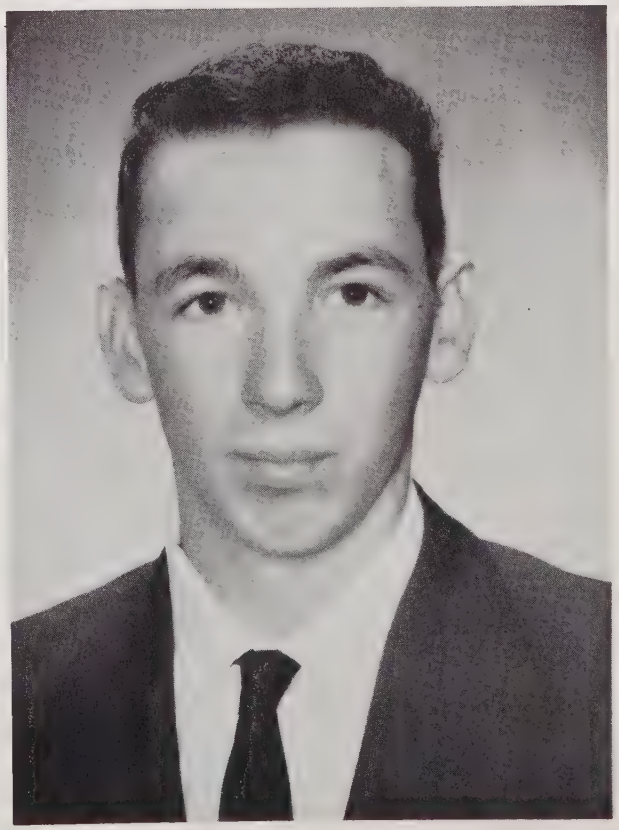

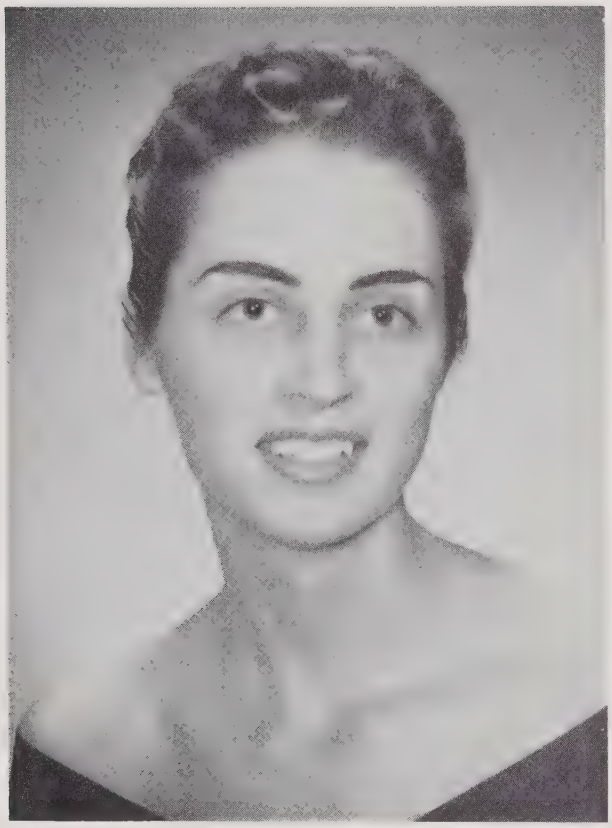

PEGGY ANN DAVIS

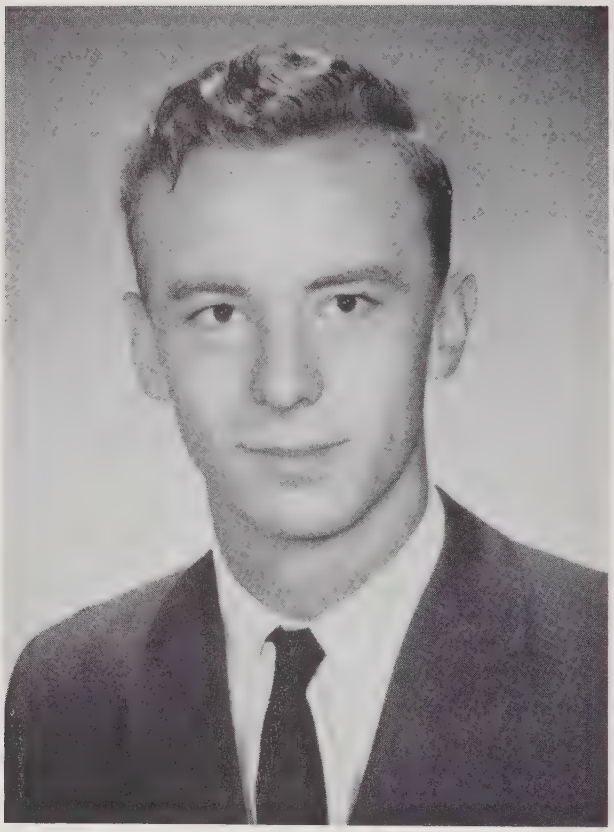

JAMES DAVID DEAVER

SENIORS

THOMAS DAVID GOODMAN

JACQUELINE HEAVNER

JIMMIE GANTT HOUSER

LINDA KAY HOUSER

SENIORS

CARMIE BURT HOUSER

THOMAS DANIEL HOUSER

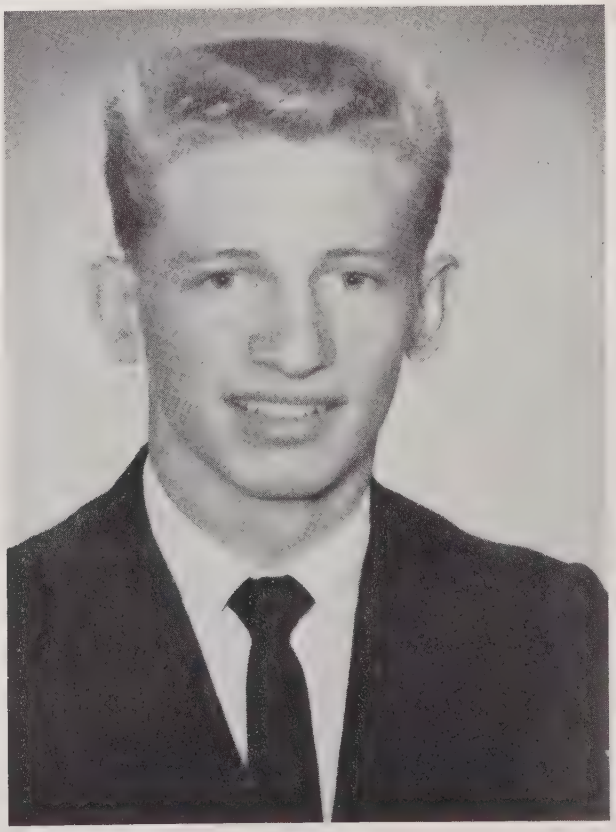

PATSY NADENE HOYLE

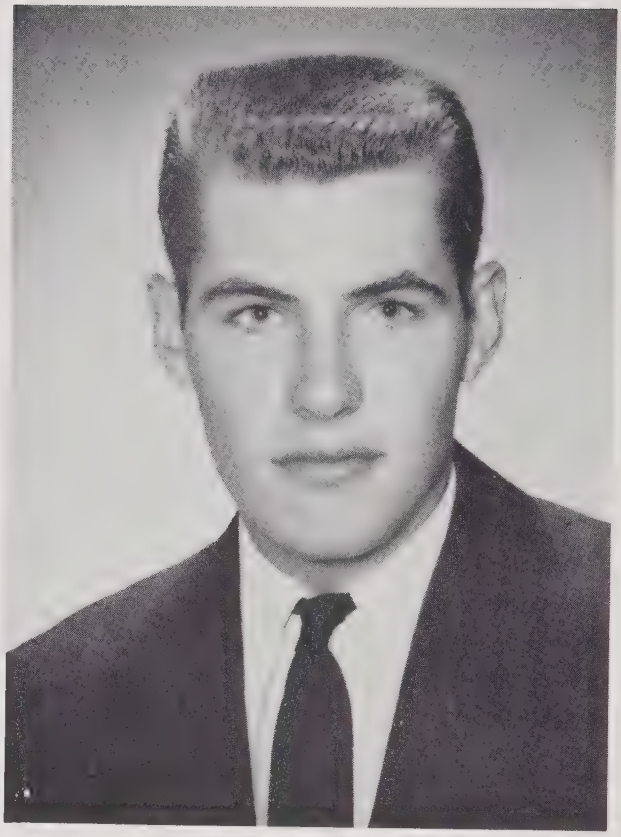

DARRELL FRANKLIN HULL

SENIORS

WILLIAM EDWARD INGLE

JOHNNY CHARLES KING

EDITH ELLEN LEATHERMAN

JAMES HAROLD LEONHARDT

SENIORS

PHYLLIS MARILYN LEONHARDT

FAYE ELMINA LINDSAY

LOUELLA LINGERFELT

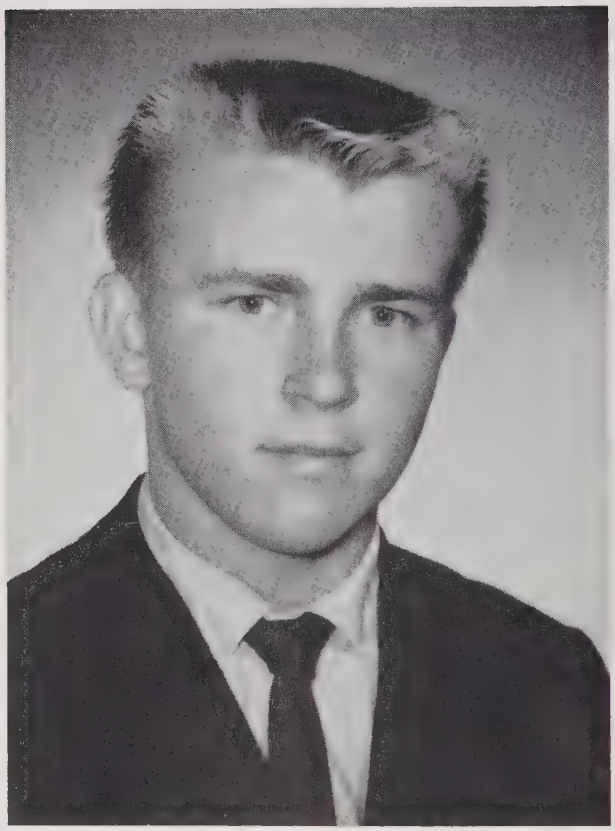

MELVIN HOYLE LOWE

SENIORS

LINDA CATHERINE MARTIN

MARY JANE PARKER

ABBIE JANE ROYSTER

LINDA BANE ROYSTER

SENIORS

MAX ARNOLD SAINE

PATRICA ANN SHULL

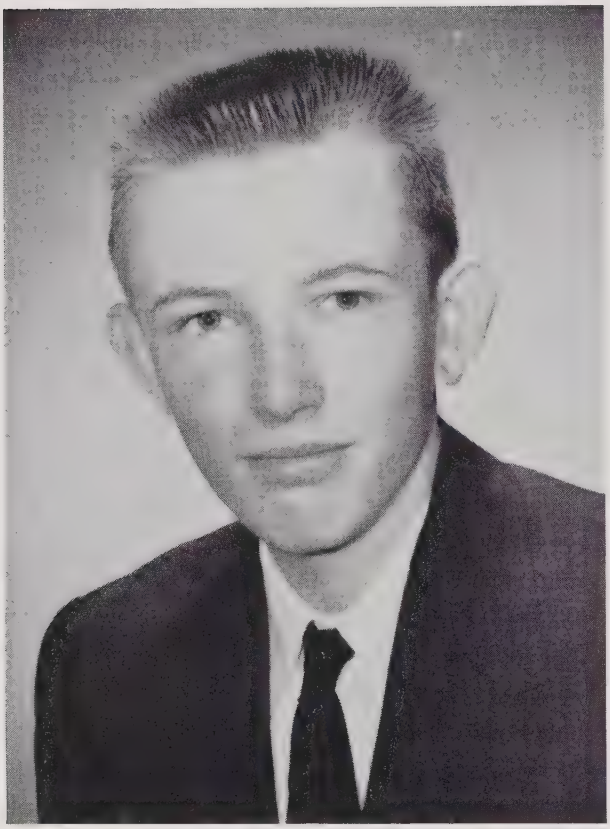

JAMES DALE TAYLOR

RITA FRANCINE TAYLOR

SENIORS

TOMMY STEVE TOWERY

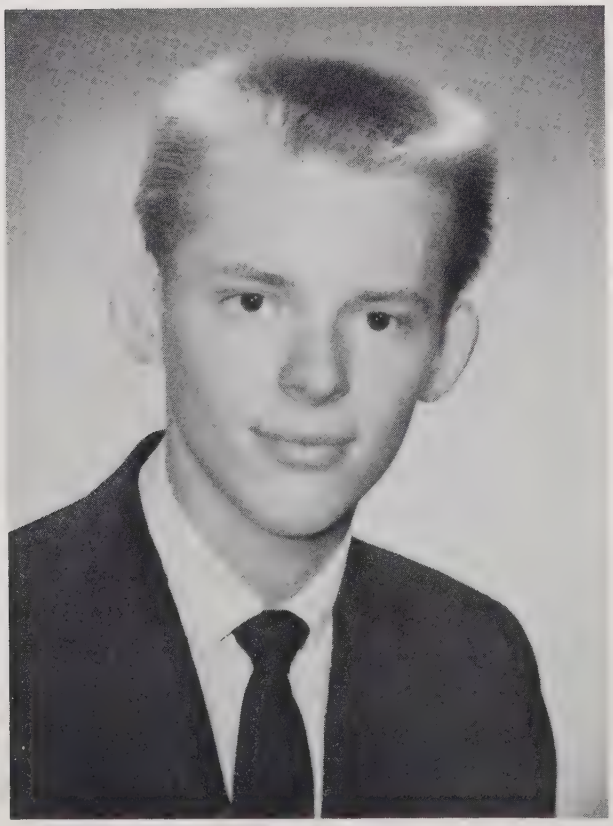

BARBARA LYNN WEHUNT

JENNIE LOU WILLIAMSON

GINGER FRANCES WILLIS

SENIORS

JOHNNIE RAY WILLIS

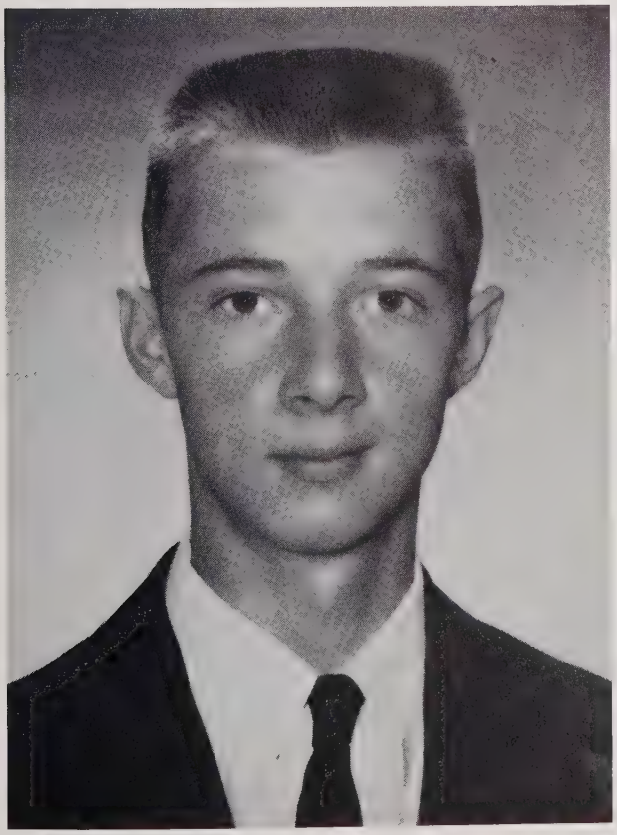

JUANITA HAZEL WILLIS

MICKEY ELTON WILLIS

LINDA FAYE WRIGHT

SENIORS

MASCOTS

REGINA DIANE JENKS

TIMOTHY ALLEN COLE

JUDITH ANN ARTHUR
"Judy"

Glee Club 1, 4; Typist of Le Souvenir Staff 4; Dramatics Club 1; Science Club 2; Journalism Club 4; F. H. A. Club 1, 2, 3, 4; Vice President of Senior Class 4; Best Sport 4; Bus Driver 4; F. T. A. 3; Vice President of F. H. A. 4; 4-H Club 4; Officer of F. T. A. 3.

SYRETTA DEAN BAXTER
"Deannie"

Library Club 1, 3, 4; F. H. A. 1, 2, 3; Glee Club 1, 2; Science Club 2.

MARSHA ANN BAXTER
"Moosh"

Beta Club 2, 3, 4; Monogram Club 2, 3; F. H. A. 1, 2, 3, 4; Dramatics Club 1, 3; Science Club 2; Glee Club 1, 2, 3, 4; Journalism Club 4; Basketball 2, 3; Circulation Manager of Le Souvenir Staff 4; Junior Play 3; Marshal 3; Most Dignified 4; D. A. R. Good Citizen 4; 4-H 1; Waitress for Beta Club 1.

BRENDA ANN BEAM
"Birdbrain"

Library Club 1; Music Club 1, 2, 3; Science Club 2; F. T. A. 3, 4; President of F. T. A. 3; Treasurer of F. T. A. 4; Beta Club 2, 3, 4; F. H. A. Club 1, 2, 3, 4; Treasurer of F. H. A. 4; Marshal 3; Junior Play 3; Glee Club 4; Most Likely to Succeed 4; 4-H Club 4; Art Editor of Le Souvenir 4; Beta Club Waitress 1.

DORA ALICE BEAM
"Polly"

Beta Club 2, 3; Dramatics Club 1, 2, 4; F. H. A. Club 1, 2, 4; F. B. L. A. Club 3; Glee Club 1, 2; Typist of Le Souvenir 4.

WILLIAM CROWDER BESS, JR.
"Bill"

F. F. A. Club 1, 2; F. F. A. Class President 1; Glee Club 3, 4; Science Club 3; Physical Education Club 1, 2; President of Freshman Class 1; Babbling Brook Staff 4; 4-H Club 1, 2, 3, 4; Beta Club 2, 3, 4; Most Likely to Succeed 4; Junior Play 3.

PATSY GERTRUDE BROTHERTON
"Hank"

Glee Club 1, 4; Dramatics Club 2, 3; F. H. A. Club 1, 2, 3; Library Club 1; Journalism Club 4; Babbling Brook Staff 4.

MARY MYRTLE BROWN
"Turtle"

Glee Club 1, 2, 4; Dramatics Club 1, 3; Science Club 2; 4-H Club 2; Monogram Club 2, 3, 4; Journalism Club 4; Beta Club 2; Basketball 2, 3, 4, Co-Captain 4; Waitress of Junior-Senior Banquet 2; Miss Freshman 1; F. H. A. 1, 2; Prettiest 4; Babbling Brook Staff 4; Junior Play 3.

NANCY CLARA CLINE
"Legs"

Glee Club 1, 3, 4; F. B. L. A. Club 2; F. H. A. Club 1, 2, 3; Dramatics Club 4; Dramatics Club Officer 4; Basketball 1, 2, 3, 4; Babbling Brook Staff 4; Science Club 1; Monogram Club 3, 4; 4-H Club 1, 2, 3, 4; Library Club 3.

RONALD PAUL COOKE
"Ronnie"

Student Government 1; 4-H Club 2; Art Editor of Le Souvenir 4; Most Intellectual 4; Football 4; Dramatics Club 2.

WILLIAM JERRY CRAIG
"Bud"

F. F. A. Club 1, 2, 3, 4; Physical Education Club 3, 4; Glee Club 2; Dramatics Club 4; Sentinel of Senior Class 4; F. F. A. Officer 4; Science Club 3; 4-H Club 3, 4.

LARRY JOE DAVIS
"Joey"

Physical Education Club 1, 2, 3, 4; F. F. A. Club 1, 2, 3, 4; Bus Driver 4.

PEGGY ANN DAVIS
"Peg"

Glee Club 1, 4; Dramatics Club 2, 3; F. H. A. Club 1, 2, 3; Library Club 1; Journalism Club 4; Quietest 4; Babbling Brook Staff 4.

JAMES DAVID DEAVER
"Jim"

Physical Education Club 1, 2; F. F. A. Club 1, 2; F. F. A. Officer 2; Most Dependable 4; Science Club 4; Library Club 3.

THOMAS DAVID GOODMAN
"Tom"

F. F. A. Club 1, 2, 3; Physical Education Club 1, 2, 3, 4.

JACQUELINE HEAVNER
"Jackie"

Dramatics Club 2, 3, 4; F. H. A. 1, 2, 3; Basketball 2, 3, 4; Glee Club 1, 2, 3, 4; 4-H Club 2, 3, 4; Library Club 1; Wittiest 4; Babbling Brook Staff 4.

JIMMY GANTT HOUSER
"Lard"

Physical Education Club 1, 2; F. T. A. 3, 4; Glee Club 4; F. F. A. Club 1, 2; 4-H Club 1, 2, 3, 4.

LINDA KAY HOUSER
"Kay"

Dramatics Club 1, 3; F. B. L. A. Club 2; F. H. A. Club 1, 2, 3; Class Officer 2, 3; Bus Driver 4; Le Souvenir Staff 4; Beta Club 2; Drivers' Education 3; Journalism Club 4.

CARMIE BURT HOUSER
"Sonny"

F. F. A. Club 1, 2, 3, 4; Physical Education Club 1, 2, 3, 4.

THOMAS DANIEL HOUSER
"Fireball"

Basketball 1, 2, 3, 4, Co-Captain 3, 4; F. F. A. Club 1, 2, 3, 4; President of F. F. A. 4; Monogram Club 2, 3, 4; 4-H Club 1, 2, 3, 4; President of 4-H Club 1; Dramatics Club 2, 3; Science Club 2; Physical Education Club 1, 2, 4; F. H. A. Boy Friend 4; Babbling Brook Staff 4; Waiter of Junior-Senior Banquet 2; Beta Club 2; Most Athletic 4.

PATSY NADENE HOYLE
"Rocky"

Glee Club 1, 2, 3, 4; F. H. A. 1, 2, 3; F. H. A. Officer 2; F. B. L. A. 2; Dramatics Club 1, 3, 4; Dramatics Club Officer 3, 4; 4-H Club 1, 2, 3, 4; 4-H Club Officer 2, 3; Miss North Brook 4; Most Popular 4; Miss Sophomore 3; Basketball 1, 2, 3, 4; Typist of Le Souvenir Staff; Junior Class Officer 3; Monogram Club 3, 4.

DARRELL FRANKLIN HULL
"Gus"

Physical Education Club 1, 2, 3, 4; F. F. A. Club 1, 2, 3, 4; Baseball 1, 2, 3, 4; Basketball 2; Most Handsome 4; President of Physical Education Club 4.

WILLIAM EDWARD INGLE
"Ed"

Glee Club 2, 3; 4-H Club 1, 2; Physical Education Club 1, Baseball 2, 3; Basketball 1, 2, 3, 4; Science Club 3, 4; Library Club 2.

JOHNNY CHARLES KING
"Otis"

F. F. A. Club 1, 2, 3, 4; Physical Education Club 2, 3, 4; 4-H Club 4; Cheerleader 2; Best Personality 4; Wittiest 4; Joke Editor of Babbling Brook Staff 4; Glee Club 3; Baseball 3.

EDITH ELLEN LEATHERMAN
"Ede"

4-H Club 1, 2, 3, 4; Glee Club 1, 2, 3, 4; F. H. A. 1, 2, 3; Basketball 1, 2, 3; Dramatics Club 3, 4.

FAYE ELMINA LINDSAY
"Fay"

F. H. A. Club 1, 2, 3; Dramatics Club 1, 3; F. B. L. A. Club 2; Babbling Brook Staff 4; Glee Club 1; Drivers' Education 3; Journalism Club 4.

JAMES HAROLD LEONHARDT
"Haroldy"

F. F. A. Club 1, 2, 4; Library Club 3; Physical Education Club 2; 4-H Club 1, 2, 3, 4.

PHYLLIS MARILYN LEONHARDT
"Toots"

Dramatics Club 1, 3; Science Club 2; Reporter of Senior Class 4; Glee Club 4; F. H. A. Club 1, 2, 3; Reporter of F. H. A. 2; Treasurer of F. H. A. 3; Beta Club 2, 3, 4; 4-H Club 2, 3, 4; Vice President of Journalism Club 4; Waitress of Junior-Senior Banquet 3; Basketball 2, 3; Monogram Club 2, 3; Captain of Basketball Team 3; Marshal 3; Most Dependable 4; Class Historian 4.

LOUELLA LINGERFELT
"Sis"

Dramatic Club 3, 4; Science Club 1; F. H. A. Club 1, 2, 3; Glee Club 1; Drivers' Education 3; Bus Driver 4; Dramatic Club Officer 4.

MELVIN HOYLE LOWE
"Mervin"

F. F. A. Club 1, 2; F. F. A. Class President 2; Basketball 1, 2, 3, 4; Baseball 1, 2, 3, 4; Physical Education Club 1, 2, 3, 4; Vice President of Junior Class; Monogram Club 1, 2, 3, 4; Babbling Brook Staff 4; Science Club 3.

LINDA CATHERINE MARTIN
"Susie"

Glee Club 2, 4; F. H. A. Club 1, 2; French Club 3; Pep Club 3; Babbling Brook Staff 4.

MARY JANE PARKER
"Sis"

Dramatics Club Officer 4; Dramatic Club 1, 3, 4; F. H. A. Club 1, 2, 3; Glee Club 1, 2, 4; 4-H Club 1, 2, 3, 4; F. B. L. A. Club 2; Drivers' Education 3; Babbling Brook Staff 4.

ABBIE JANE ROYSTER
"Gee"

Basketball 1, 2, 3, 4, Co-Captain 4; Waitress for Junior-Senior Banquet 2; Advertising Manager of Le Souvenir; Dramatics Club 3; Science Club 2; Journalism Club 4; Glee Club 1, 2, 3, 4; F. H. A. Club 1, 2, 3, 4; Monogram Club 2, 3, 4; Secretary Beta Club 3, 4; Junior Play 3; Most Athletic 4; Class Officer 1, 2; 4-H Club 1, 2; Typing Award 3.

LINDA BANE ROYSTER
"Lee"

Glee Club 1, 2, 4; 4-H Club 1, 3, 4; Dramatics Club 1, 3; Science Club 2; Journalism Club 4; Basketball 2, 3, 4; Beta Club 2, 3, 4; Beta Club President 4; Snapshot Editor of Le Souvenir 4; F. H. A. Club 1, 2, 3, 4; President of F. H. A. Club 4; Junior Play 3; Class Officer 1; Prophetess of Senior Class 4; Waitress for Junior-Senior Banquet 2; Monogram Club 2, 3, 4; Glee Club Officer 3; Reporter Beta Club 2.

MAX ARNOLD SAINE
"Max"

Physical Education Club 1, 2; F. F. A. Club 1, 2, 3, 4; Library Club 1; Quietest 4; Most Dignified 4.

PATRICIA ANN SHULL
"Shully"

Glee Club 1, 4; Science Club 2; F. H. A. Club 2; Beta Club 2, 3, 4; Dramatics Club 1, 3; Journalism Club 4; Basketball 1, 2; Le Souvenir Staff 4; Marshal 3; Testator of Senior Class; Beta Club Waitress 2; 4-H Club 1.

JAMES DALE TAYLOR
"Professor"

Physical Education Club 1, 2; F. F. A. Club 1, 2, 3, 4; Library Club 1; Beta Club 1; Baseball 1.

RITA FRANCINE TAYLOR
"Tater"

Miss Hi Miss 4; Editor of Le Souvenir 4; Basketball 4; Cheerleader 3; Journalism 3, 4; Glee Club 1, 3, 4; Dramatics Club 1; Waitress of Junior-Senior Banquet 2; District Vice President of Beta Club; Beta Club 2, 3, 4; Junior Play 3; Pianist for Graduation 2, 3; Marshal 3; F. H. A. 1, 2, 4; Vice President of Freshman Class 1; Secretary of Sophomore Class 2; Treasurer of Junior Class 3; Science Club 2; Assistant Editor of Babbling Brook 3; 4-H 1, 3; Beta Club Waitress 1; Typing Award 3.

TOMMY STEVE TOWERY
"Tom"

F. F. A. 1; F. B. L. A. 2; F. B. L. A. Officer 2; Dramatics Club 4; Mr. North Brook 2; 4-H 3, 4; Cheerleader 2, 3; Waiter of Junior-Senior Banquet 2; President of Junior Class 3; Most Popular 4; Monogram Club 3; Babbling Brook Staff 4; Junior Play 3; President of Senior Class 4; Library Club 1; Journalism Club 3.

BARBARA LYNN WEHUNT
"Babs"

Dramatics Club 1, 3; Secretary of Freshman Class 1; Beta Club Waitress 1; President of Sophomore Class 2; Secretary of Senior Class 4; Glee Club 4; F. H. A. Club 1, 2, 3, 4; Secretary of F. H. A. Club 3; Science Club 2; Music Club 1, 2, 3; Beta Club 2, 3, 4; Junior Play 3; Secretary-Treasurer of 4-H Club 4; Typing Award 3; Journalism Club 4; Chief Marshal 3; W. O. W. American History Award 3; Most Intellectual 4; Business Manager of Le Souvenir.

JENNIE LOU WILLIAMSON
"Lulu"

Dramatics Club 3; Treasurer of Senior Class 4; Glee Club 1; Junior Play 3; Journalism Club 4; F. H. A. 4; 4-H Club 1; Best Personality 4; Business Manager of Babbling Brook 4.

GINGER FRANCES WILLIS
"ButterBall"

Glee Club 1, 4; 4-H Club 1, 4; Dramatics Club 1, 3; Science Club 2; Journalism Club 4; Basketball 1, 2; Le Souvenir Staff 4; F. H. A. 1, 2, 3, 4; Junior Play 3; F. F. A. Sweetheart 4; F. H. A. Officer 3.

JOHNNIE RAY WILLIS
"Worm"

Physical Education Club 1, 2, 3, 4; F. F. A. Club 1, 2, 3, 4; Bus Driver 4; Best Sport 4.

JUANITA HAZEL WILLIS
"Nita"

Basketball 2, 3, 4; Dramatics Club 1, 2, 3, 4; F. H. A. 1, 2, 4; Glee Club 2, 3; Babbling Brook Staff 4; 4-H Club 1, 2, 3, 4; Library Club 1; Science Club 3.

MICKEY ELTON WILLIS
"Boone"

F. F. A. 1, 2, 3, 4; 4-H Club 2, 3; Baseball 2, 4; Dramatics 4; Physical Education Club 1, 2; Science Club 3; Best All Around 4.

LINDA FAYE WRIGHT
"Linda"

Library Club 1, 3, 4; F. H. A. Club 1, 2, 3; Glee Club 1, 2; Science Club 2.

CLASS HISTORY

It was July, 1956, a calm summer day, radiant with the sunshine of hope, cheer, and joyous promise, when fifty-two pupils from the three North Brooks met and became acquainted in the eighth grade of the North Brook High School. After our first year together we were promoted to our freshman year in high school with Mr. Heavner and Mrs. Guess as our home room teachers. We elected class officers who were: Bill Bess, Jr., President; Rita Taylor, Vice President; Barbara Wehunt, Secretary-Treasurer; Linda Royster, Reporter. We all studied hard and on the last day of our Freshman Year we were informed that henceforth we would be known as Sophomores.

Almost before we knew it the school bells were calling us to take up our new work again. This year we had more confidence and self-assurance than the previous year, and so proceeded to enlarge the volume of our knowledge. Mrs. Guess was our homeroom teacher, and our Sophomore officers were: Barbara Wehunt, President; Jane Royester, Vice President; Rita Taylor, Secretary; Linda Royster, Reporter; Linda Kay Houser, Reporter.

During our Junior year Mrs. Guess was again our home room teacher and Tommy Towery was elected as President; Melvin Lowe, Vice President; Patsy Hoyle, Secretary; Rita Taylor, Treasurer; Linda Kay Houser, Reporter. One of the outstanding events of this year was the Junior-Senior Banquet. We also received our class rings. Everyone was thrilled over wearing this emblem of achievement. We took great pleasure in presenting our Junior Play, entitled "Saved By The Belle," directed by Mrs. Gaskins. Although we were carefree and unthinking of the future, we were paving the way for our final year in high school.

The climax of our school days, 1960, the fruit of our twelve years of pleasant labor, our Senior year. The forty-six remaining seniors returned, with their heads held high, to complete the task we had set out to do twelve years ago. This year we had Mr. Shelton as our sponsor and the following class officers; President, Tommy Towery; Vice President, Judy Arthur; Secretary, Barbara Wehunt; Treasurer, Jennie Williamson; Reporter, Marilyn Leonhardt; Sentinel, Jerry Craig. The Seniors of '60 have shown diligence and originality in sponsoring the Le Souvenir and The Babbling Brook, our two school publications.

As we are finishing this last year of high school, we are seriously thinking of the future. Now it is with joy and tears that we draw near graduation--joy that we are at last nearing the goal for which we have been striving--tears that our ways must part and we must leave our happy days behind.

Thus, as we end this history of the class of '60 we don our caps and gowns on the night of May 23, and happily, but yet sadly, receive our diplomas and begin a new phase of life.

Marilyn Leonhardt, Historian

LAST WILL AND TESTAMENT

We, the Senior Class of North Brook High School, being of sound mind and body, do make and declare this our Last Will and Testament.

I, Judy Arthur, will my title as Best Sport to Shasta Leatherman.
I, Deannie Baxter, will my shorthand book to Maxine Baxter.
I, Marsha Baxter, will my title as Most Dignified to Carolyn Heavner.
I, Brenda Beam, will my title as Most Likely To Succeed to my brother, Keith.
I, Dora Alice Beam, will my good times at North Brook to my brother, Mike.
I, Bill Bess, Jr., will my title as Most Likely To Succeed to Ronald Beam.
I, Patsy Brotherton, will my good times at North Brook High to my sister, Gail.
I, Myrtle Brown, will my title as Prettiest to Becky Beam.
I, Nancy Cline, will my "well-left scars" at North Brook to anyone who can "patch them up."
I, Jerry Craig, will all my "Hooky" days to Gary Tallent.
I, Ronald Cooke, will my title as Most Intellectual to my son, Ronno.
I, Larry Davis, will my bus to Bobby Richardson.
I, Peggy Davis, will my title as Quietest to Maxine Baxter.
I, James Deaver, will my cigarette ducks to Paul Rudisill.
I, Thomas Goodman, will all of my cigars to Gary Davis.
I, Jackie Heavner, will my title as Wittiest to Paulette Willis.
I, Jimmy Houser, will my excessive pounds to Harold Lackey.
I, Linda Kay Houser, will my Bus No. 3 to a brave person.
I, Sonny Houser, will my "mangy legs" to Fred Pruitt.
I, Tommy Houser, will my title as Most Athletic to Harry Arthur, Jr.
I, Patsy Hoyle, will my title as Miss North Brook to whoever has enough money.
I, Darrell Hull, will my title as Most Handsome to Carroll Cooke.
I, Edward Ingle, will my 3 English classes to Larry Williamson.
I, Johnny King, will my title as Best Personality to Carroll Craig.
I, Edith Leatherman, will all my good times to Becky Craig.
I, Harold Leonhardt, will my Literature book to Mrs. Guess.
I, Marilyn Leonhardt, will my title as Most Dependable to Kay Willis.
I, Faye Lindsay, will my good times at North Brook to my sister, Gearldine.
I, Louella Lingerfelt, will my bus to anyone who wants it.
I, Melvin Lowe, will my good times at North Brook to Gary Houser.
I, Linda Martin, will all my good times at North Brook to my brother, Charles.
I, Mary Jane Parker, will my good times at North Brook to Earlene Settlemyre.
I, Jane Royster, will my title as Most Athletic to Lib Leonhardt.
I, Linda Royster, will nothing to nobody because I ain't got nothing.
I, Max Saine, will my pepper field to someone with a strong back.
I, Patsy Shull, will my position as Testator of the Senior Class to my sister, Brenda.
I, Dale Taylor, am willing to leave.
I, Rita Taylor, will my headaches as being Editor of the Le Souvenir to Frances Peeler.
I, Tommy Towery, will my title as Most Popular to Sonny Anthony.
I, Barbara Wehunt, will my title as Most Intellectual to Linda Eaker.
I, Jennie Williamson, will my title as Best Personality to my brother, Larry.
I, Ginger Willis, will my good times at N. B. H. S. to my sister, Brenda.
I, Mickey Willis, will my title as Best All-Around to Carroll Cooke.
I, Juanita Willis, will my title as Best All-Around to Jerry Peeler.
I, Johnnie Ray Willis, will my title as Best Sport to Harry Arthur, Jr.
I. Linda Wright, will my English book to Janice Beam.

Patricia Ann Shull

CLASS PROPHECY

Ten years hence, in the year of our Lord nineteen hundred seventy, the noted doctor, namely Ronnie Cooke, of the densely populated township of North Brook. has decided as his experiment of the year to try desperately to examine the students, who called themselves Seniors in the year of our Lord nineteen sixty.

As he attempts to grasp his futurescope, he first catches a glimpse of none other than our two great lovers, Bill Bess and Tommy Houser, who are the heroes of Heart Break Ridge and are now on the staff of General Edward Ingle in San Antonio.

Marsha Baxter has finally achieved her success in dramatics. She is now chief usherette at the State Theater in Shelby, North Carolina.

Judy Arthur didn't make a school teacher but she does have a large interest in The Last Chance, a Mountain Resort, in Boone. She and Mickey own half the town now.

Our husky hunk of man, Sonny Houser, has taken Jimmy Houser's place in the wrestling matches and now appears weekly over LOST television. By the way, his next match will be against Johnnie Willis for the title of heavy weight champion of the world.

Alas! Hold everything! Dr. Cooke has caught a glimpse of another '60 Senior, who appears to be Jane Royster. She is another teacher of Physical Education of the new consolidated high school, West Lincoln, in their new gymnasium. She has lots of help from her old classmates, Brenda Beam, who teaches Home Economics, and Marilyn Leonhardt who is the Business Education teacher. The Science Department of the new school is running wild with James Deaver as the new Science teacher.

Barbara Wehunt is doing real good just to have graduated from college with a Masters degree in Secretarial Work after being out of high school for so long. She now holds the position of Secretary to Vice President of General Voters.

Could that be the one time quiet girl Peggy Davis, whom Dr. Cooke now sees? Certainly and she is painting the town with her present husband, having had six temporary marriages previous to this. However, Peggy has inherited fortunes from these previous marriages. Coming up the street behind Peggy, Dr. Cooke sees Patsy Brotherton, still buying clothes, this time not for herself. She has three boys after finding herself a husband to settle down to. In high school we thought she was a hopeless case.

As Dr. Cooke settles back in his easy chair, calmly he looks upon the new proprietor of King's Trucking Lines in Vale, namely Johnny King. Johnny, after many attempts as a pilot for Delta Airlines, finds he makes a better salary as proprietor. Not far away, Dr. Cooke finds Tommy Towery as he spins his platters on the Road Show from GONE radio station in Lincolnton.

You'd think Patsy Hoyle and Nancy Cline were in their second childhood. Although they look older, they are still into lots of mischief. Their joy in high school was playing tricks on Mary Jane Parker. They still play tricks, but they aren't getting away with it as much as they used to because Mary Jane's husband, B. E., is there fighting back.

The futurescope now dawns on Myrtle Brown, the doll of the Senior Class, who has now reached the height of her career as a model. Myrtle models used Clothing at the Next-to-New-Shop on North Street in Fallston.

And now, Dr. Cooke sees Jennie Lou Williamson, wife of Reverend Tucker, as we all expected. He has lots of trouble with Jennie, as she was always such a wildcat in high school.

Linda Martin is seen at Appalachian teaching psychology. In school Linda always studied each person carefully, in hopes that some day she might be a psychiatrist.

Whom do you think Dr. Cooke sees now? Yes, it is the hard working girl by the name of Patsy Shull. She is head nurse for Dr. Max Saine, who kills all and cures none. Well, Patsy finally made it.

Slowly the futurescope pauses upon the famous comedian of the Darrell Hull Comedy Hour on Sunday nights over CBS, better known as Jackie Heavner. This is only her part time job, at home she has a house full of little comedians.

What to Dr. Cooke's eyes should appear but Juanita Willis who is employed at Dedmon's Stockyard talking the horns off billy goats.

Now Dr. Cooke's futurescope turns to Faye Lindsay who is now employed at the All-White Soap Factory in Cookesville.

And now as Dr. Cooke gazes into the futurescope, whom should he see but Edith Leatherman, who has just won an academy award for her exclusive musical motion picture.

Suddenly as Dr. Cooke attempts to bring another member of the '60 class into focus, the futurescope begins to vibrate mightily as the scene comes to view. Ginger Willis is vigorously hitting her punch bag in the swank work-out gym which she occupies. Ginger has become the world's most noted woman boxer.

A bright ray of sunshine beams across the focus lens and standing in the beam of her new Florida residence, Dr. Cooke sees Linda Royster, who is now head of the Welfare Dept. in West Palm Beach.

Linda Kay Houser is happily married and lives in an adorable little house with a white picket fence around it.

But wait! A small object is seen going around a race track. Oh! It's Melvin Lowe, in the Midget Car Races. Melvin has joined Joey Chitwood's races, namely Joey Chitwood & Melvin Lowe, Inc.

As Dr. Cooke continues his search for the '60 Seniors, his futurescope turns toward New York. There he sees Rita Taylor still editing, not the yearbook this time, it's the New York Times.

Still the futurescope goes round and round, stopping long enough to see Dale Taylor instructing a class in psychology at Columbia University. We knew "professor" would lead to something besides just the nickname.

Peering into the enormous futurescope, Dr. Cooke sees that skillful swimmer, who once attempted swimming the English Channel, Jerry Craig. After unhappy success, Jerry married an instructor in swimming and now they are teaching their 10 little "Craig's" swimming lessons in Mud Creek.

The futurescope still continues the search, although it is beginning to get rather dim, it is still searching for Seniors of '60. Coming into view, Dr. Cooke sees Harold Leonhardt and Thomas Goodman, now two of the most successful farmers in North Brook. Not far from them lives Louella Lingerfelt. She finally got married after wearing that diamond all through high school.

Linda Wright and Dean Baxter are still the best of friends. They now share an apartment in Cherryville where they are beauty operators.

Still one of the seniors is no where to be found. Dora Alice Beam is missing from our midst. The last we heard of her she was in Okinawa with her husband who is a captain in the army.

Well, Dr. Cooke will have to discontinue this experiment as his eyes have become greatly strained and the fuses have blown out of the futurescope, but due to examining such an array of genius of '60.

Prophetess Linda Royster

Juniors

President - Ronnie Beam

Vice President
Gary Yount

Secretary
Margaret Miller

Treasurer
Libby Leonhardt

Reporter
Becky Beam

NANCY ABERNATHY
HOWARD ANTHONY JR.

HARRY ARTHUR
MAXINE BAXTER

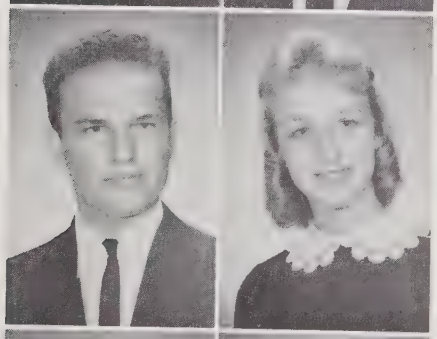

RAY BAXTER
BECKY BEAM

JANICE BEAM
RONNIE BEAM

MAYBELLE BOLICK
CARROLL COOKE

JOYCE CROTTS
GARY DAVIS

JERRY DAVIS
HERMAN DEVENNY

LINDA EAKER
NORRIS EAKER

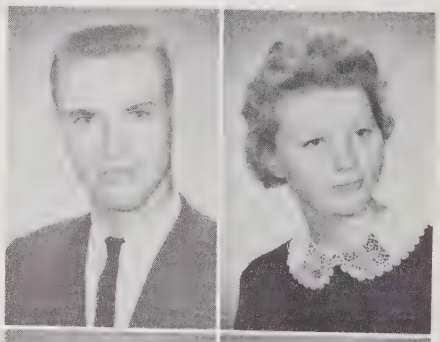

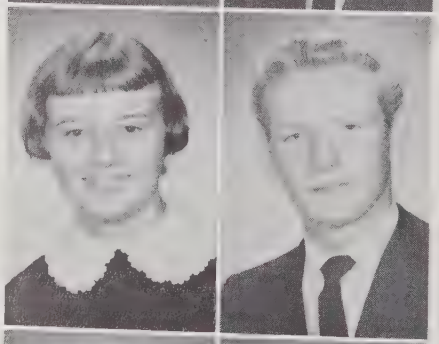

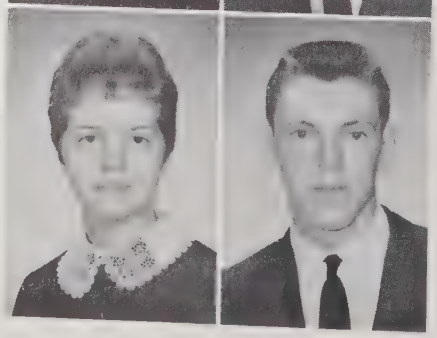

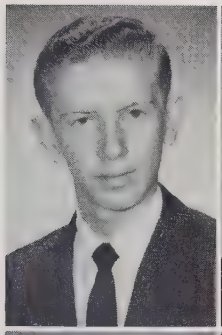

DALE ENGLE
CAROLYN HEAVNER

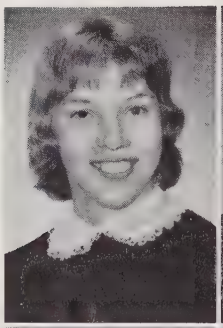
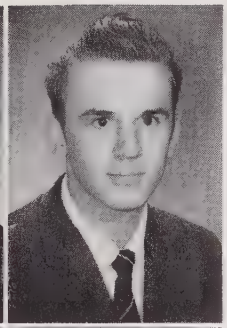

BARBARA HOUSER
EARL HOUSER

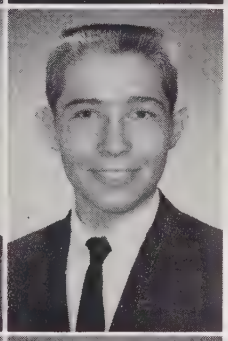

BETTY HOUSER
GARY HOUSER

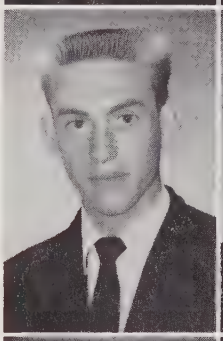
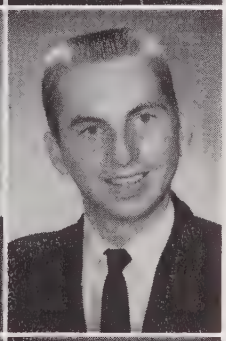

GENE HOYLE
SAMMY HUDSON

FREIDA HULL
JIMMY HULL

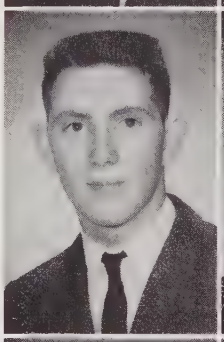
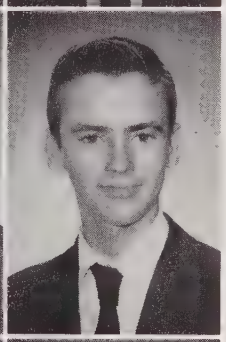

LEONARD HULL
GLENN LACKEY

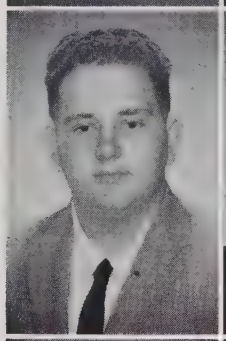

HAROLD LACKEY
SHASTA LEATHERMAN

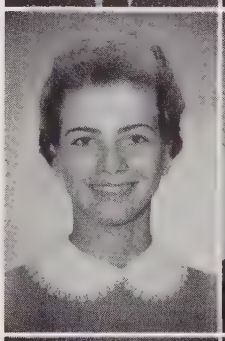
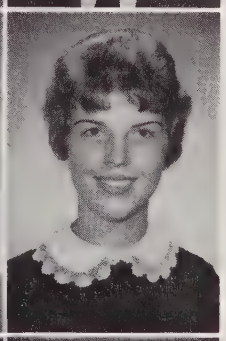

SHIRLEY LEDFORD
ELIZABETH LEONHARDT

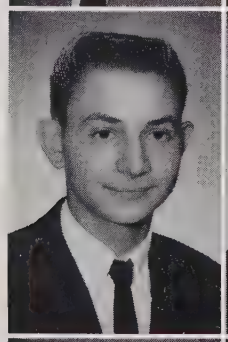

PAUL LEONHARDT
GERALDINE LINDSAY

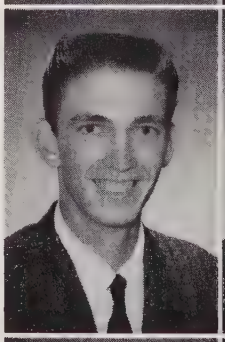
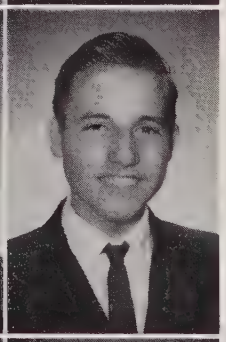

CHARLES LINGERFELT
CHARLES MARTIN

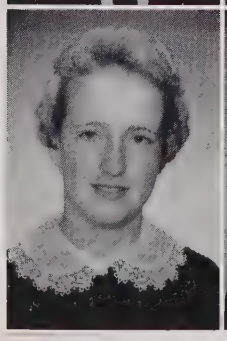

ANNETTE MILLER
MARGARET MILLER

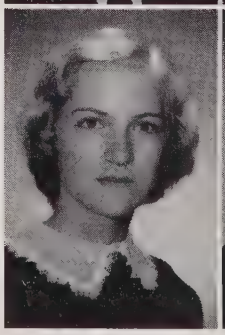
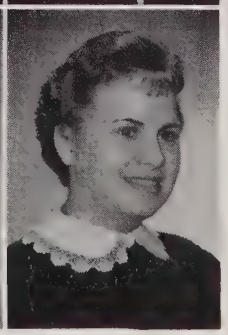

FRANCES PEELER
JERRY PEELER

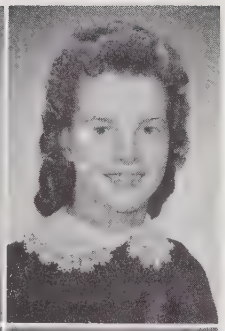

GALEN PETERSON
BRENDA POWELL

BARBARA RICHARDSON
BOBBY RICHARDSON

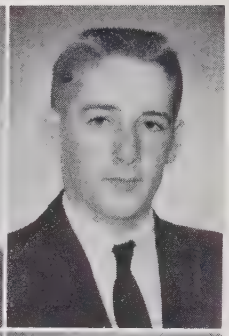

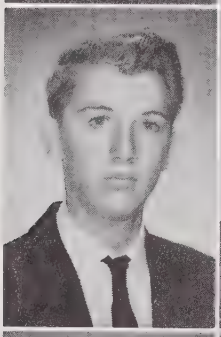
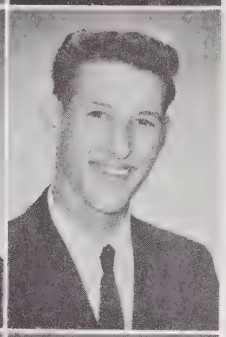

GARY RICHARDSON
PAUL RUDISILL

WAYNE RUDISILL
EARLENE SETTLEMYRE

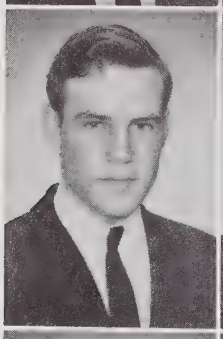
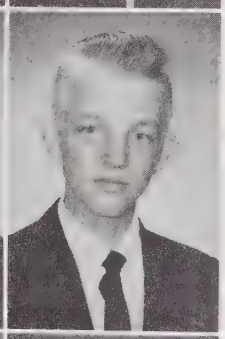

GLENN SIGMON
JIMMY SMITH

ROGER TOWERY
REGINALD WARLICK

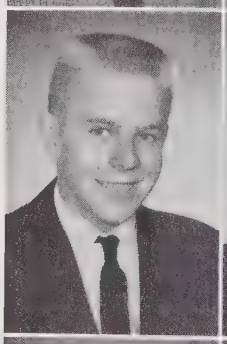
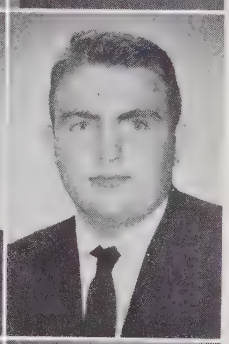

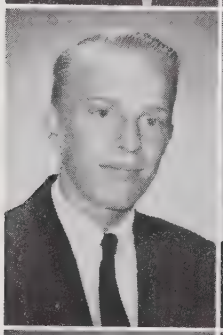

LARRY WILLIAMSON
CAROLYN WILLIS

DALE WILLIS
KAY WILLIS

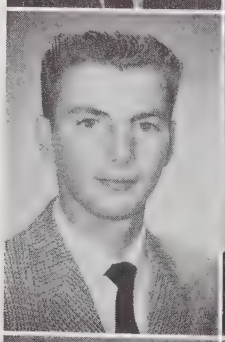

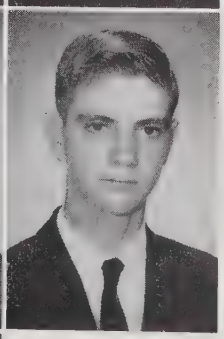

PAULETTE WILLIS
RANDY WILLIS

RALPH WISE
HELEN WRIGHT

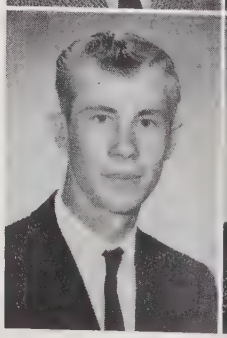

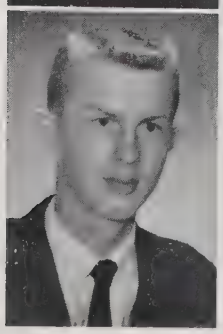

GARY YOUNT

Sophomores

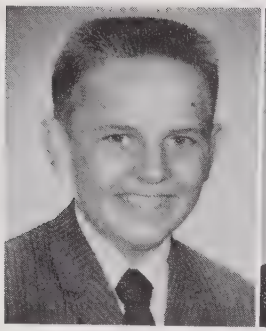

President
Gary Boyles

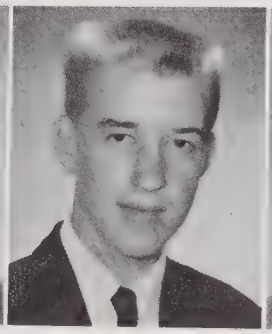

Vice President
Eddie Brendel

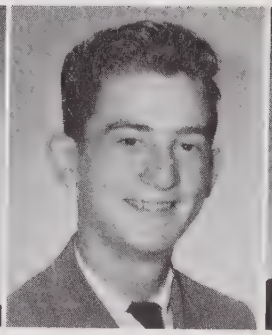

Secretary-Treasurer
Bobby Stiles

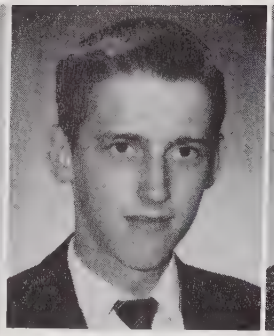

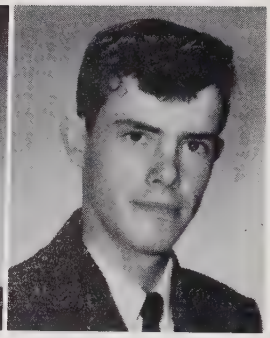

Reporters
Charles Dellinger Robert Moore

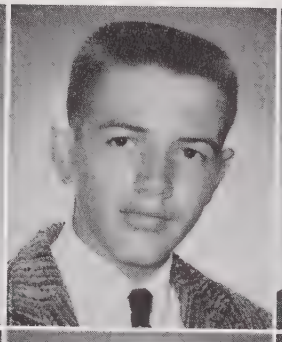

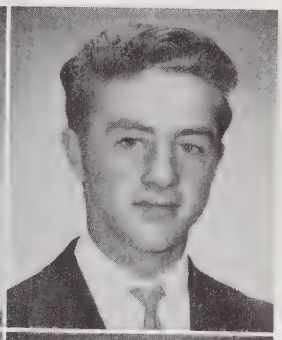

Brenda Beam
Keith Beam
Michael Beam

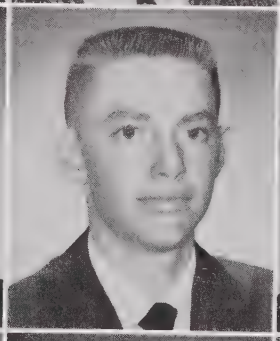

Phyllis Bess
Gary Billings
Nancy Bingham

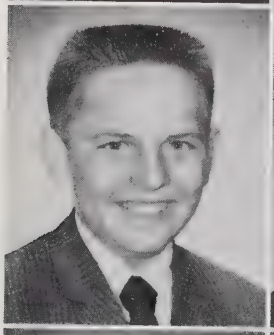

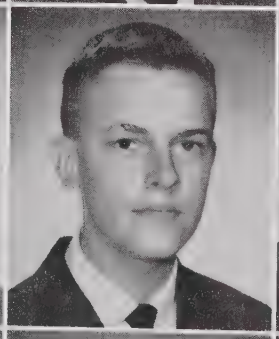

Gary Boyles
Larry Boyles
Robert Bradly

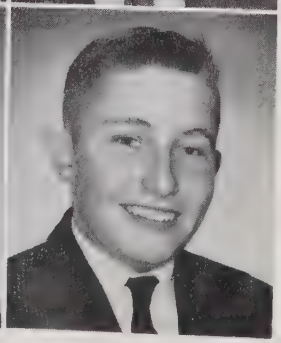

Eddie Brendel
Gene Brown
Tony Cable

Carolyn Crotts
Wayne Davis
Charles Dellinger

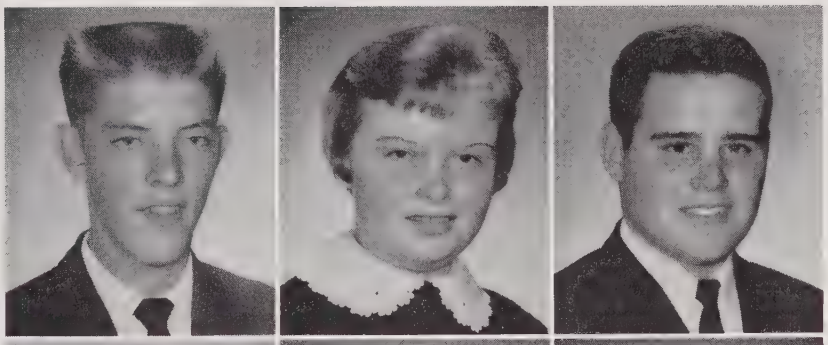

Larry Dellinger
Joyce Godfrey
Barry Heavner

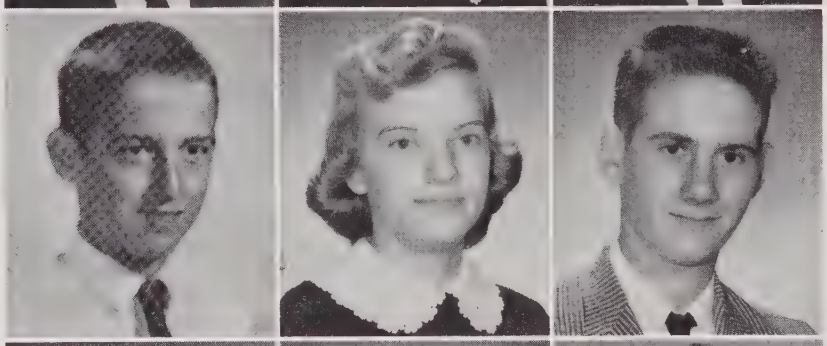

Ruth Hoyle
Patrica Humphries
Elaine Lackey

Ray Leonhardt
Janet Michaux
Franklin Martin

Robert Moore
Dean Rudisill
Jo Ann Sain

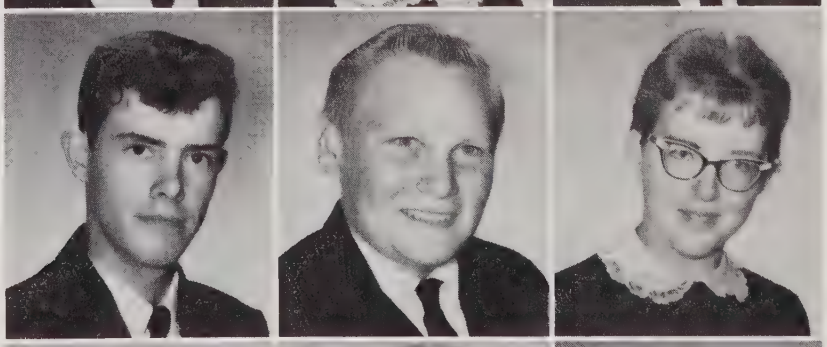

Dennis Shidal
Brenda Shull
Kathryn Sigmon

Bobby Stiles
Glenda Stines
Faye Swink

Dennis Tallent
Gary Tallent
Kathryn Taylor

Cynthia VanDyke
Rita Wehunt
Phyllis Williams

Mary Ellen Willis
Billy Willis
Maxine Willis

Colon Wise
Ray Wright
Lee Warlick

Freshmen

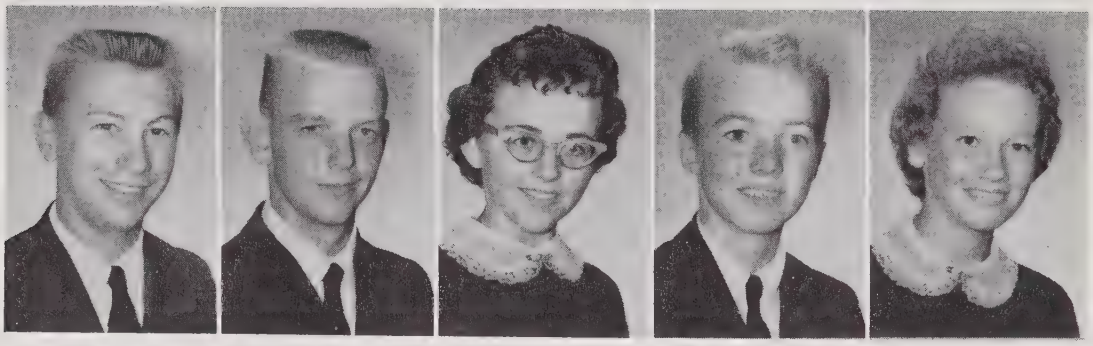

President
Nelson Houser

Vice President
Clyde Brown

Secretary
Hazel Cooke

Treasurer
Johnny Miller

Reporter
Bobby Miller

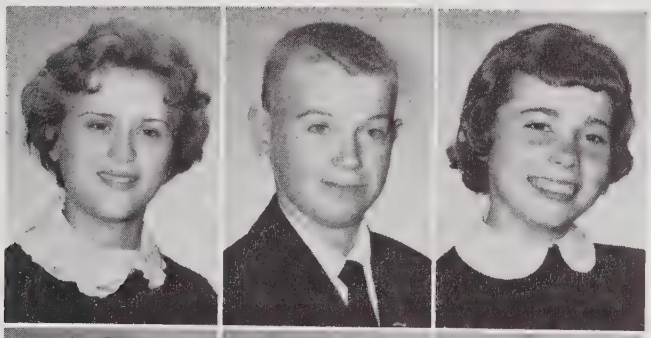

Margie Abernathy
Larry Bailey
Kay Baxter

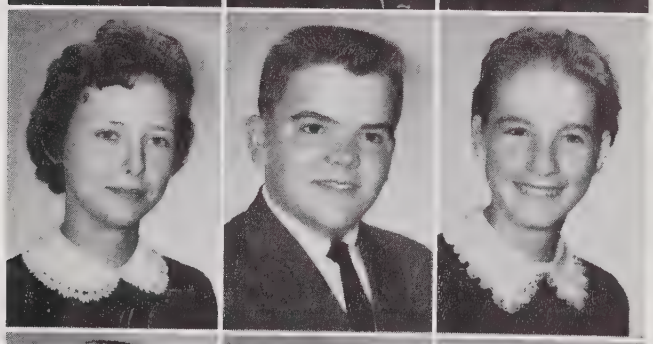

Phyllis Beam
Earl Blanton
Annie Bolick

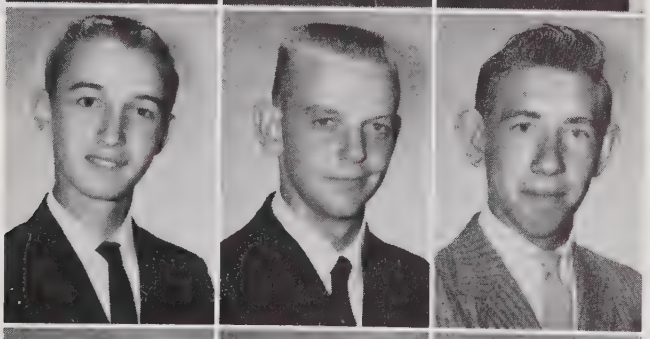

Phil Brendle
Clyde Thomas Brown
Kenneth Carpenter

Patsy Champion
James Cline
Hazel Cooke

Dorothy Costner
Arnold Craig
Carroll Craig
Betty Crawley

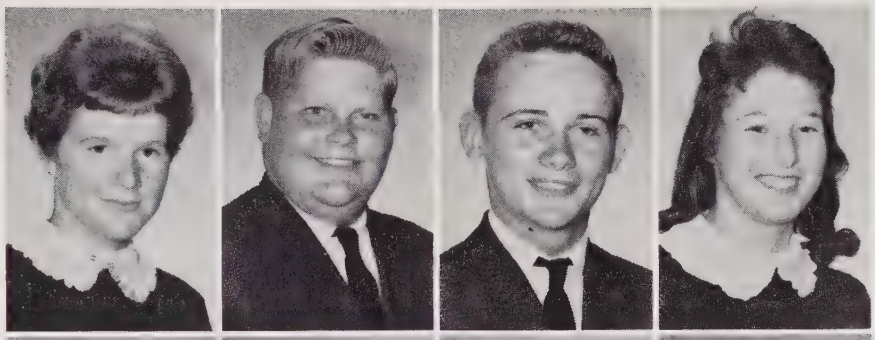

Wayne Eaker
Matha Gantt
Ronnie Gantt
Wayne Gantt

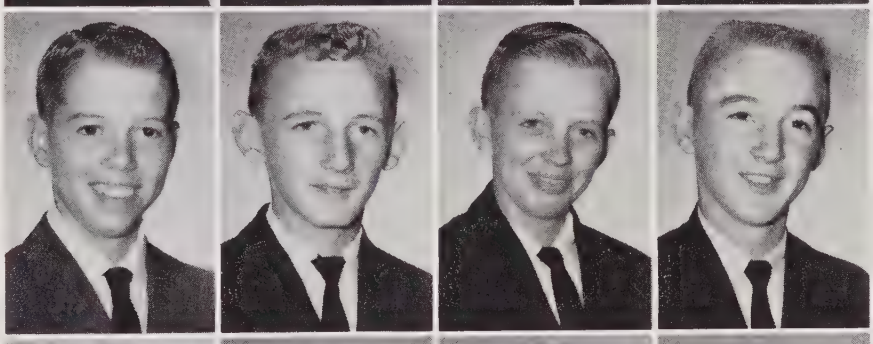

Paula Sue Greene
Joe Heavner
Judy Houser
Nelson Houser

Kenneth Howell
Shirley Hoyle
Gene Hull
Kenneth King

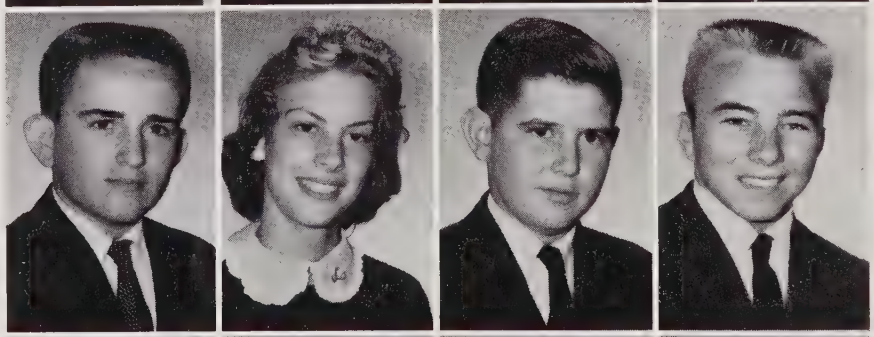

Katie Lackey
Gene Leatherman
Earl Leonhardt
Edwin Leonhardt

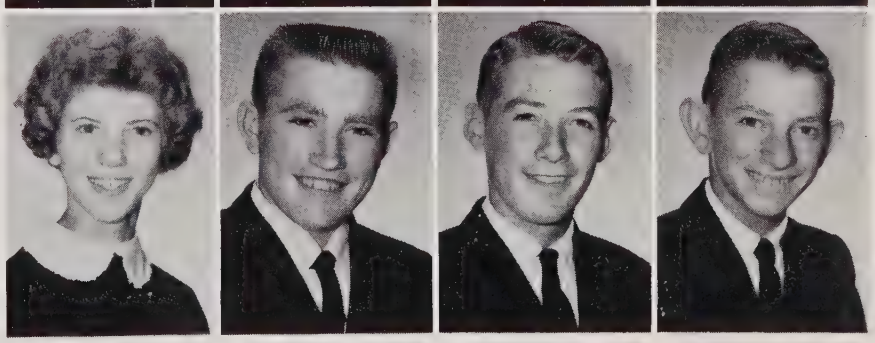

Hal Dean Lingerfelt
Joyce Lingerfelt
Mary Ann Lingerfelt
Joan Lowery

Jerry McMillian
Barbara Miller
Johnny Miller
Kay Miller

Vera Pruitt
Larry Sain
Joyce Stroupe
Judy Tallent

Michael Taylor
Bill Towery
Edna Dean Willman
Ann Willis

Brenda Willis
Gene Willis
Hal Wright
Barbara Yount

Favorites

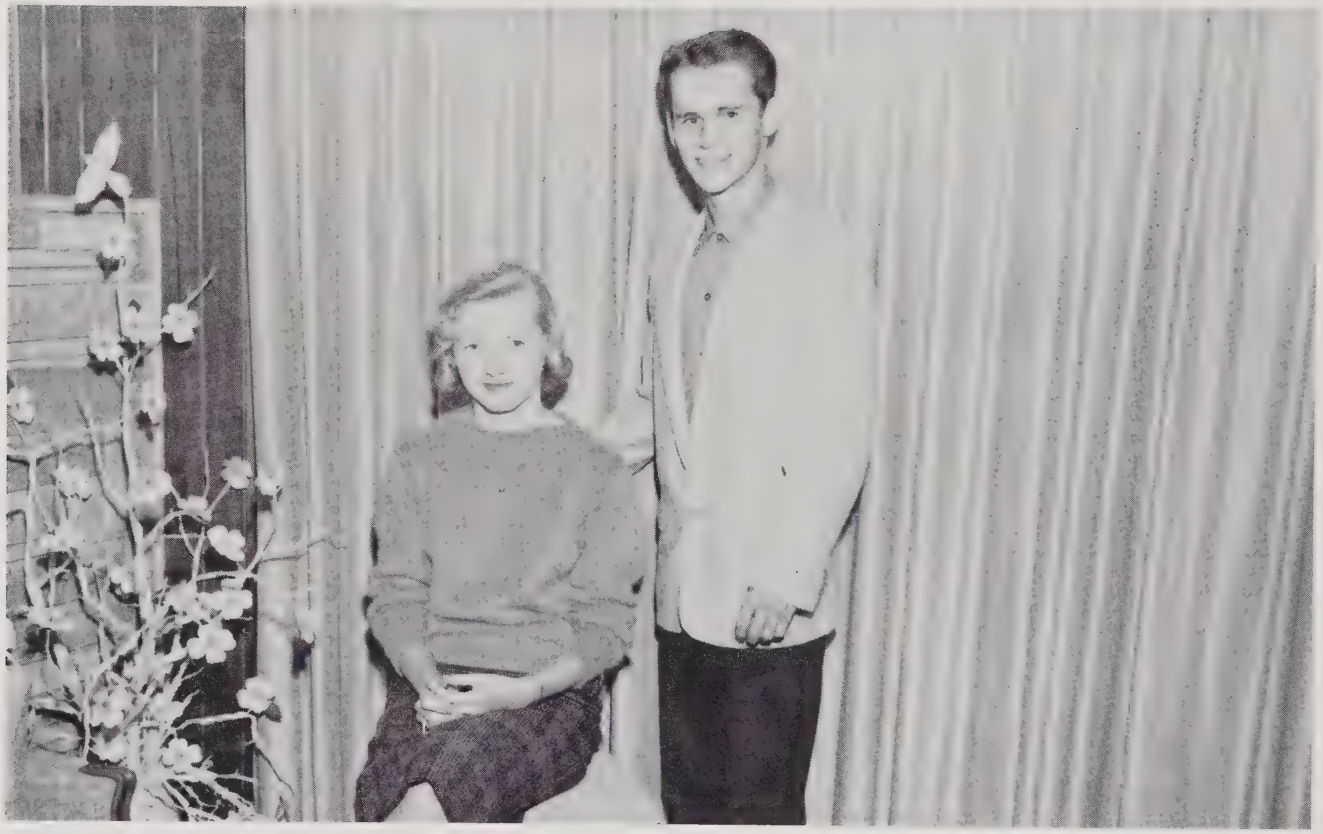

PRETTIEST AND MOST HANDSOME

MYRTLE BROWN DARRELL HULL

MOST INTELLECTUAL

BARBARA WEHUNT RONALD COOKE

BEST SPORT

JOHNNY RAY WILLIS

JUDY ARTHUR

BEST ALL-AROUND

JUANITA WILLIS

MICKEY WILLIS

BEST PERSONALITY

JOHNNY KING

JENNY LOU WILLIAMSON

MOST DEPENDABLE

JAMES DEAVER

MARILYN LEONHARDT

MOST LIKELY TO SUCCEED

BILL BESS JR. BRENDA BEAM

MOST POPULAR

PATSY HOYLE TOMMY TOWERY

WITTIEST

JACKIE HEAVNER

JOHNNY KING

MOST ATHLETIC

TOMMY HOUSER

JANE ROYSTER

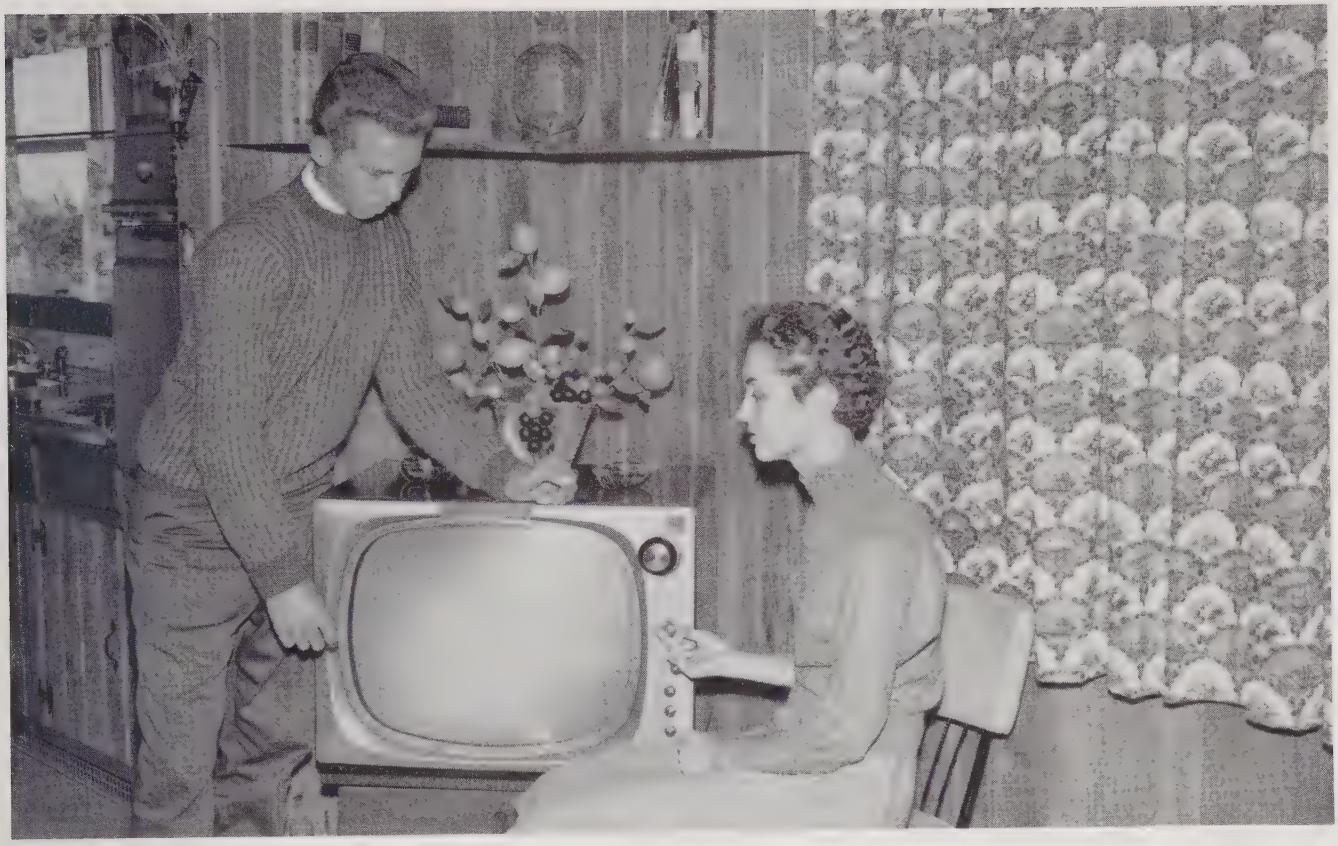

QUIETEST

MAX SAINE PEGGY DAVIS

MOST DIGNIFIED

MARSHA BAXTER MAX SAINE

BARBARA WEHUNT, Chief

MARSHALS

BRENDA BEAM

MARSHA BAXTER

MARILYN LEONHARDT

MARSHALS

RITA TAYLOR

PATSY SHULL

MISS HI MISS

RITA TAYLOR

MR. AND MISS NORTH BROOK

PATSY HOYLE EDWARD INGLE

PRINCE AND PRINCESS

DOUG CHILDERS LYNN BRENDLE

DUKE AND DUCHESS

DOYLE BEAM ANN BAXTER

MISS SENIOR MISS JUNIOR MISS SOPHOMORE MISS FRESHMAN

JACKIE HEAVNER EARLENE SETTLEMYRE GLENDA STINES BARBARA YOUNT

WHO'S

WHO

AT

NORTH

BROOK

BARBARA WEHUNT
Valedictorian
Business Manager of Le Souvenir
Secretary of Senior Class

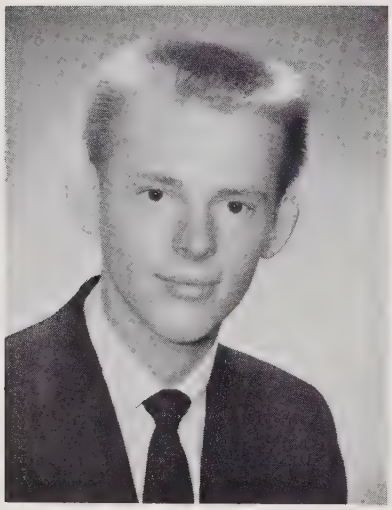

TOMMY TOWERY
President of Senior Class

WHO'S WHO AT NORTH BROOK

JUDY ARTHUR
Vice President of Senior Class
Vice President of F. H. A.

BRENDA BEAM
Artist of Le Souvenir
Treasurer of F. T. A.
Treasurer of F. H. A.

RONALD COOKE
Artist of Le Souvenir

MARSHA BAXTER
Salutatorian
Circulation Manager

LINDA ROYSTER
President of F.H.A.
President of Beta Club

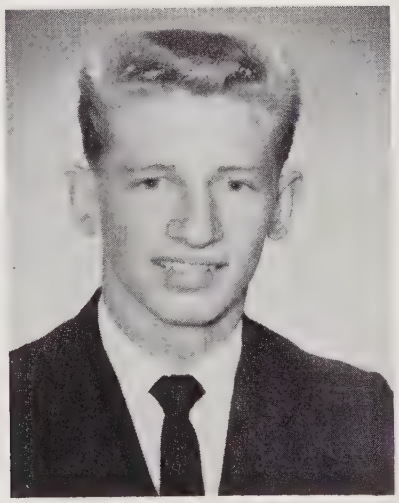

TOMMY HOUSER
President of F.F.A.
President of 4-H

WHO'S WHO AT NORTH BROOK

MARILYN LEONHARDT
Editor of Babbling Brook

JENNIE LOU WILLIAMSON
Treasurer of Senior Class
Business Manager of Babbling Brook

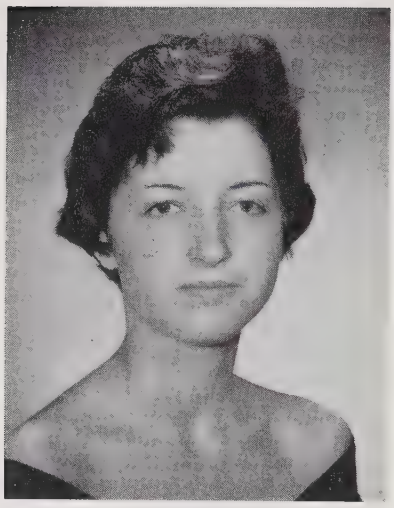

RITA TAYLOR
Editor of Le Souvenir
Miss Hi Miss

JANE ROYSTER
Advertising Manager of
Le Souvenir

WHO'S WHO AT NORTH BROOK

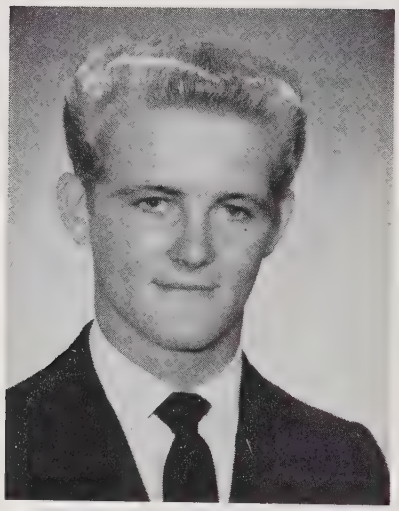

JERRY CRAIG
Sentinel of
Senior Class

PATSY HOYLE
Miss North Brook

EDWARD INGLE
Mr. North Brook

Organizations

President
LINDA
ROYSTER

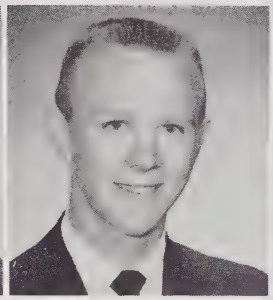

Vice President
BILL BESS JR.

Secretary
JANE ROYSTER

Treasurer
LINDA EAKER

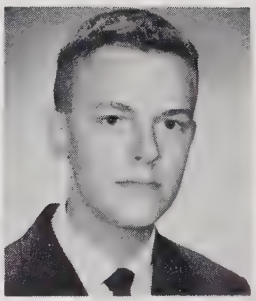

Reporter
LARRY BOYLES

BETA CLUB

GLEE CLUB

DRAMATICS CLUB

F.T.A. CLUB

SCIENCE CLUB

JOURNALISM CLUB

LIBRARY CLUB

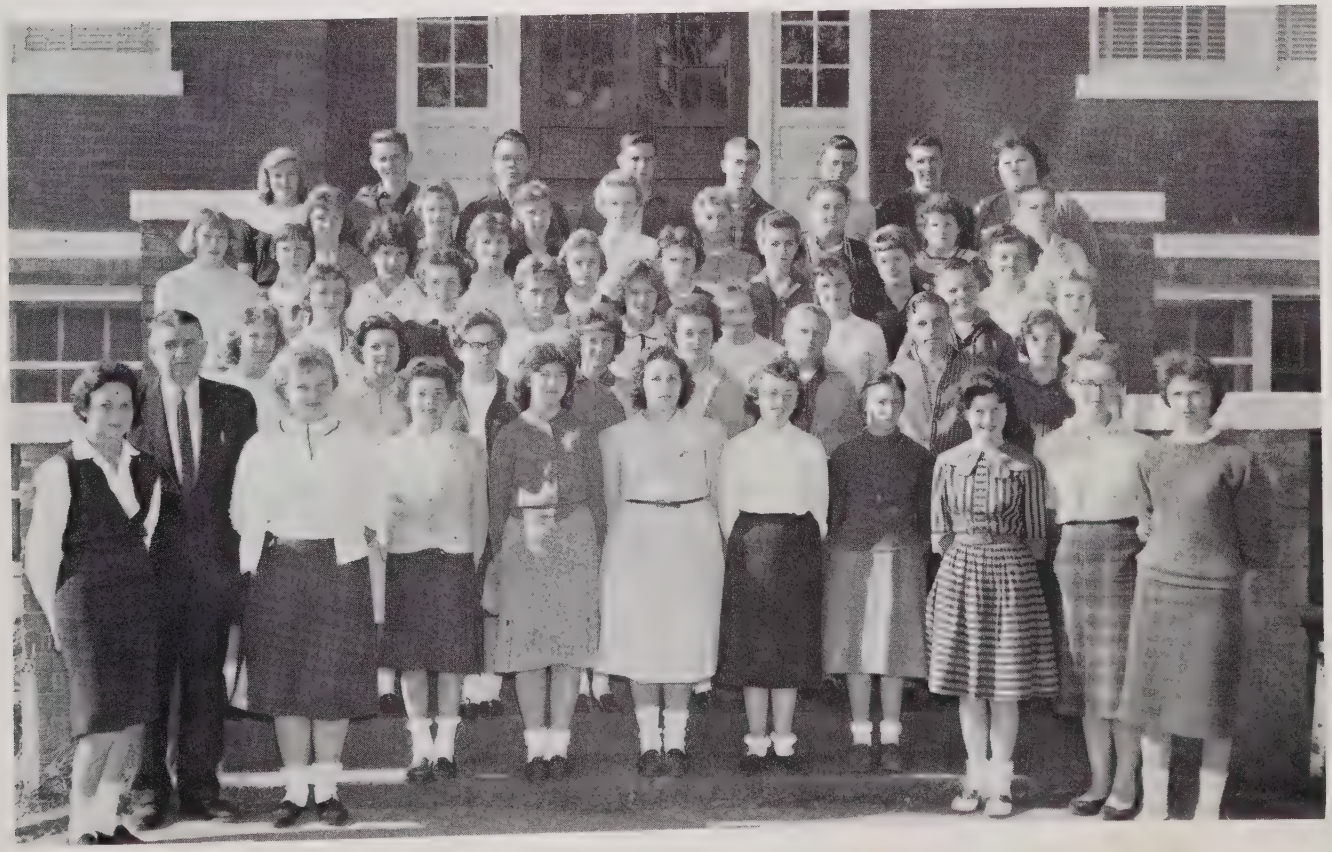

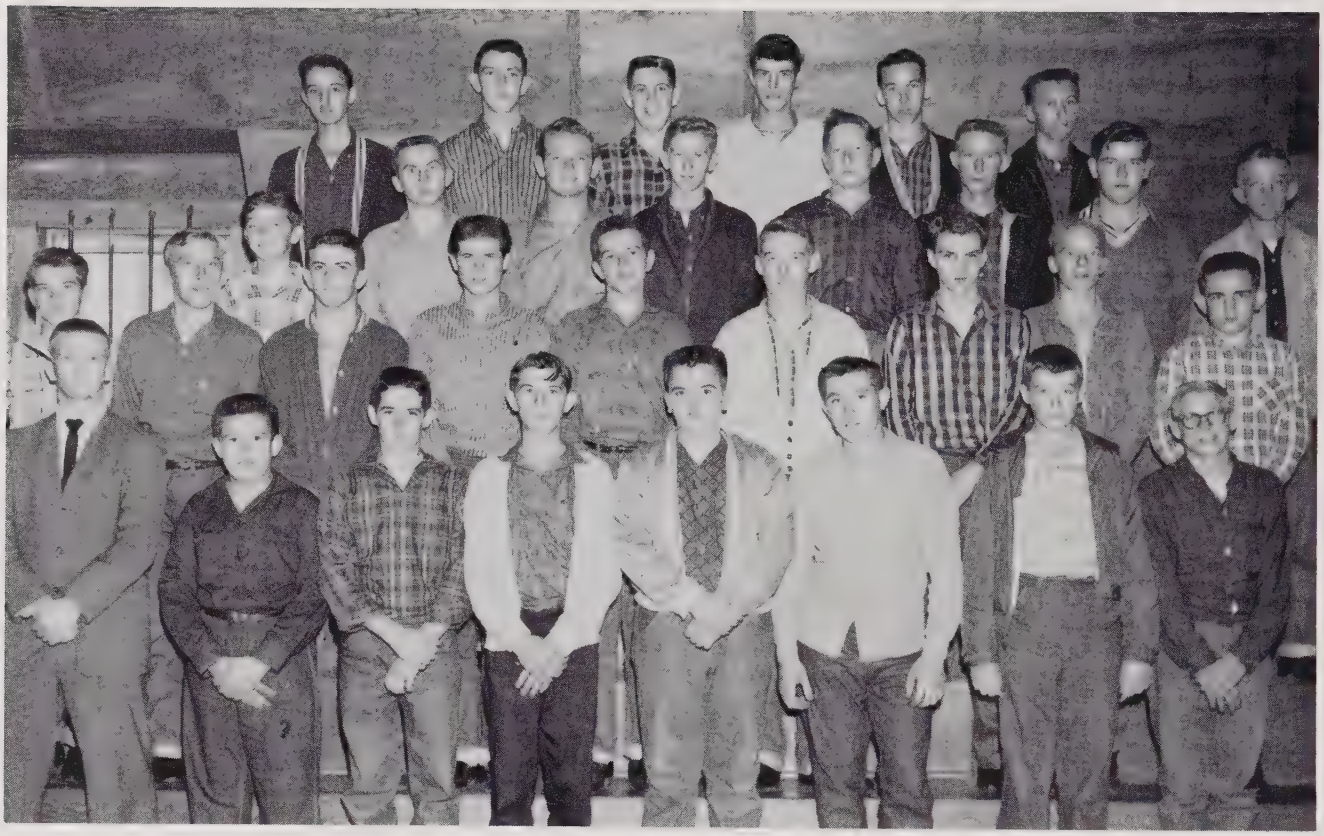

PHYSICAL EDUCATION CLUB

4-H CLUB

F.H.A. SWEETHEART

GINGER WILLIS

F.F.A.

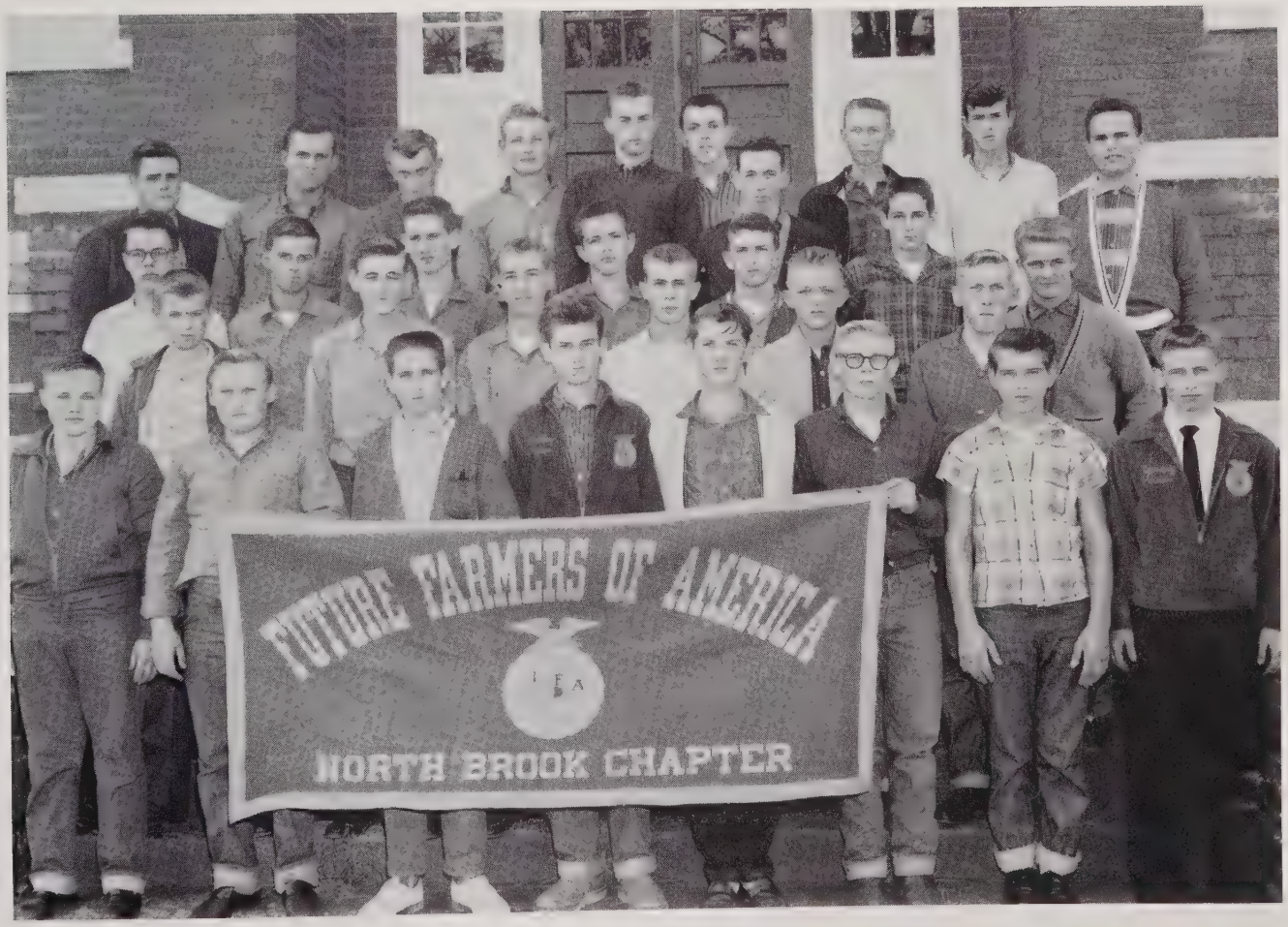

F.H.A.
SWEETHEART

TOMMY HOUSER

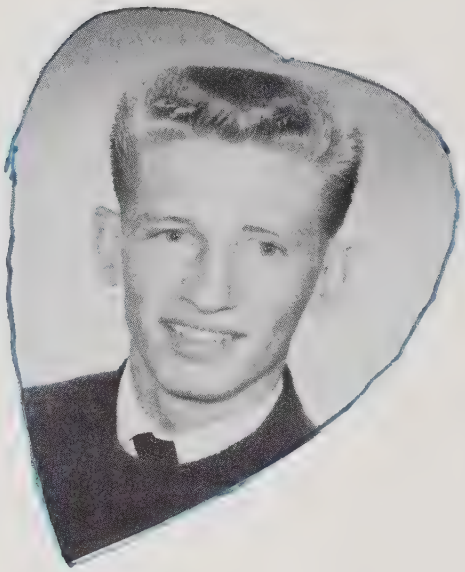

F.H.A.

Athletics

30
15
2
29
6
7
25
22
14
27
13
24

LINDA EAKER

JANE ROYSTER

PATSY HOYLE

MAXINE BAXTER

MYRTLE BROWN

LIBBY LEONHARDT

NORTH BROOK BOYS' BASKETBALL

Coach: JAMES B. YOUNT

EDWARD INGLE

HARRY ARTHUR, JR.

GARY YOUNT

CLYDE BROWN

TOMMY HOUSER

NORRIS EAKER

CHEERLEADERS

BECKY BEAM

PHILLIS BESS

BELINDA JOHNSON

RITA WEHUNT

Elementary

FIRST GRADE

Vickie Abernathy
David Anthony
Gerald Baxter, Jr.
Gene Bess
Gail Bolick

Randy Boyles
Thomas Boyles
Crystal Brendle
Betty Brittian
Kay Bivens

Ann Burton
Venessia Carpenter
Douglas Childers
Linda Cooper
Karen Crawley

Eric Craig
Jerry Davis
Ray Dellinger
Teresa Duncan
Regan Gantt

Roger Gantt
David Godfrey
Roberta Hastings
Boyce Heatherman
David Heavner

Sherry Helems
Tim Houser
Martha Houser
Joan Hoyle
Kenneth Hull

Libby Hull
Bobby Hunt
Bobby Lackey
Nancy Ledford
Tommy Martin

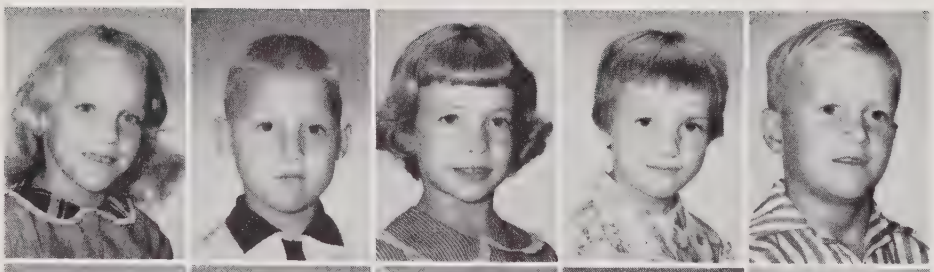

Ruby Morrison
Jane Parker
Tommy Parker
Nita Pendleton
Helen Powell

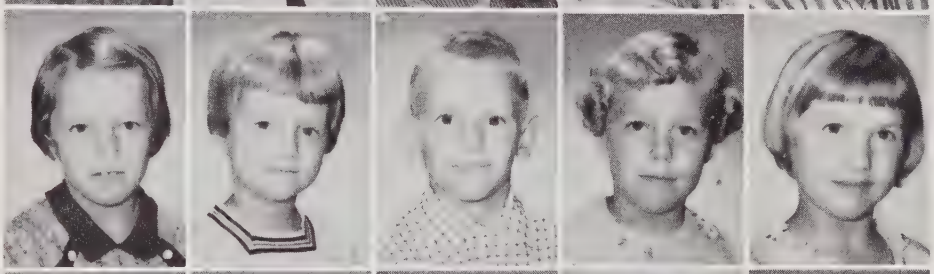

Kathleen Pruitte
Debra Richard
Arnold Sain
James Simmons
Sheila Stiles

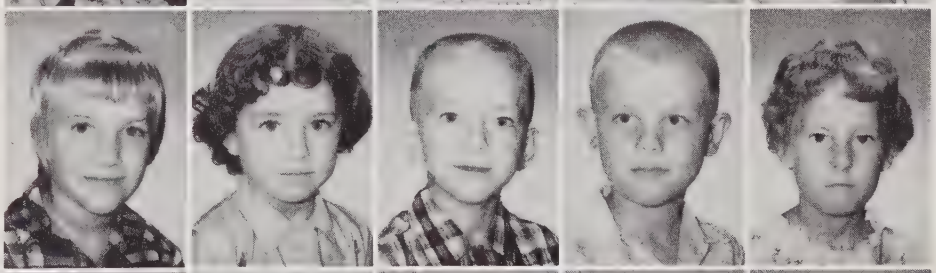

Karen Snyder
Eddie Tallent
Gay Tallent
Renee Tallent
Janet Towery

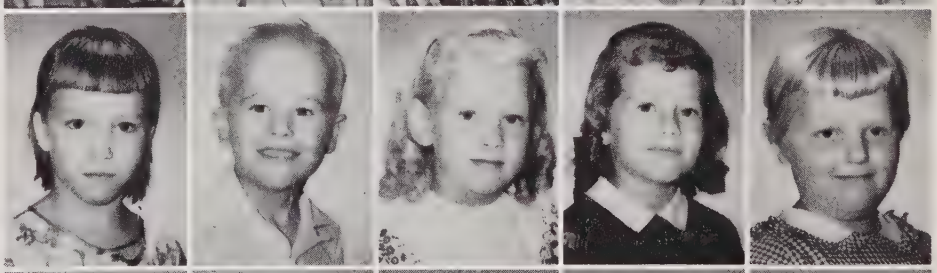

Chris Yarbro
Odell Wilcox
Priscilla Williams
Tonga Willis
Sammy Wright

Terry Wright

SECOND GRADE

Donald Abernethy
Tommy Baxter
Aubrey Beam
Romona Boyles
Fonda Brendle

Lynn Brendle
Jerry Carpenter
Kenneth Cline
Donna Canipe
Tony Cooke

Ernest Craig
Nellie Sue Craig
Carlostine Costner
Danny Buxton
Debra Davis

Randy Davis
Janet Dellinger
Debra Diciaccio
Diana Engle
Cindy Gantt

Eddie Gantt
Jill Gantt
Patsy Gantt
Terry Gantt
Walter Godfrey

Jerry Greene
Marie Greene
Nancy Haynes
Debra Ann Heavner
Kathy Houser

Kathy Houser
Phil Houser
Roberta Houser
Audrey Hoyle
Darrel Hoyle

Elbert Hoyle
Jean Hoyle
Gary Hull
Randy Hull
Wanda Hull

Ralph Hughes
Nina King
Joe Leonhardt
Jane Lingerfelt
Linda McNeely

Alene Martin
Don Martin
Dickie Mitchem
Dennis Mosteller
Thad Norman

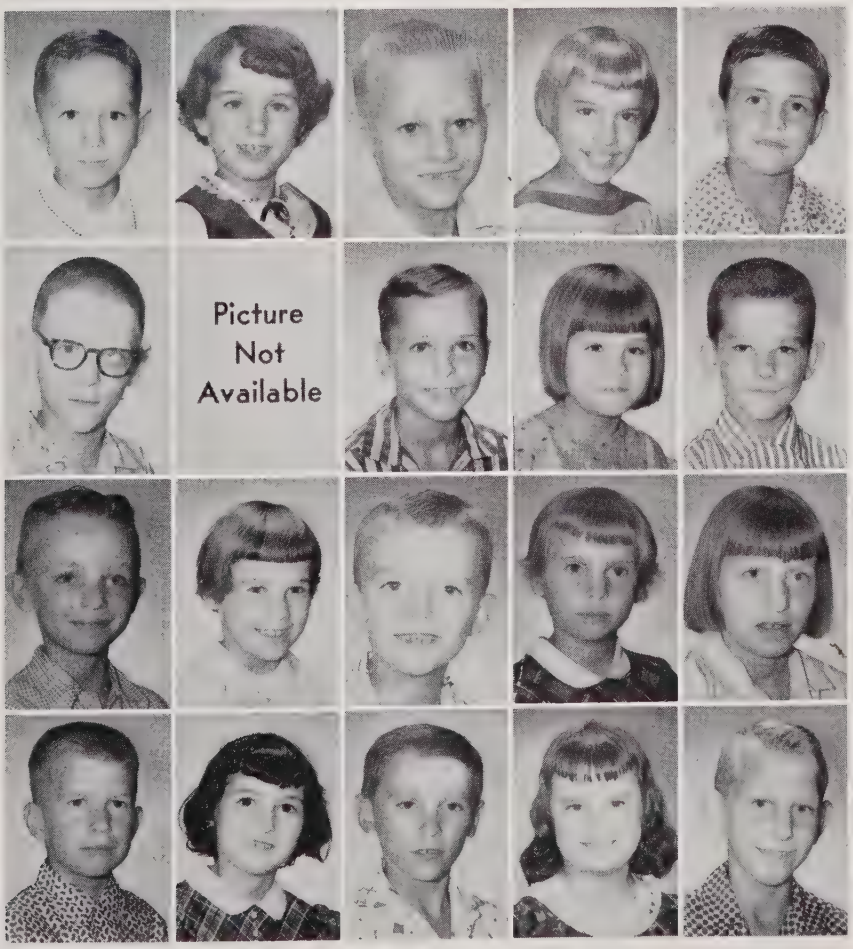

Terry Reep
Kay Richardson
Nick Seagle
Candy Shidal
Kenneth Sigmon

Joe Simmons
Katherine Spencer
Junior Sutton
Helen Swink
Niles Tallent

Rayburn Thompson
Jane Warlick
Jimmy Wehunt
Rita Ann Wilcox
Catherine Willis

Kerry Willis
Jeanette Willis
Harold Dean Willis
Patty Willis
Bobby Wise

THIRD GRADE

Elizabeth Baxter
Doyle Beam
Donald Beam
Jacquilyn Beam
Myron Dellinger

Hal Bess Jr.
Bobby Bivens
Joe Bivens
Nelta Boyles
Trudy Brendle

Annette Brown
Kathleen Buff
Grady Cook
Larry Costner
David Davis

Kathy Davis
Stuart Davis
Zenius Dellinger
Sue Alice Eaker
Carroll Elmore

Frances Foster
Clare Gantt
Nathan Gantt
Debra Gaskins
Johnny Green

Patricia Ann Haynes
Michael Helms
Bobby Houser
Reba Houser
M. C. Houser

Kathy Hull
Maxine Hull
Patricia Ann Hoyle
Diane Howell
Clearence Leatherman

Kirby Leatherman
Roger Ledford
Doyle Leonhardt
Linda Lingerfest
Jeannie Lynn

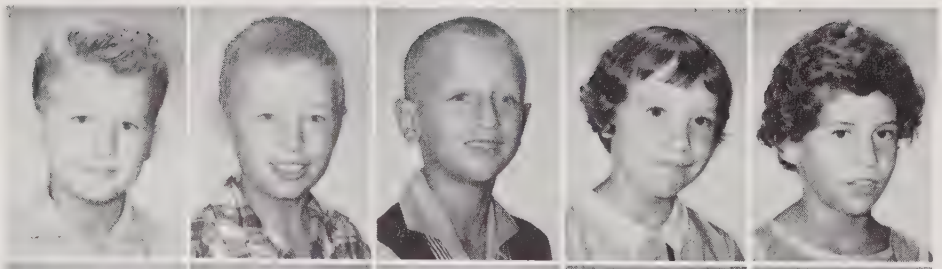

Glenn McNeely
Larry McNeely
Donita Mitchen
Betty Parker
James Parker

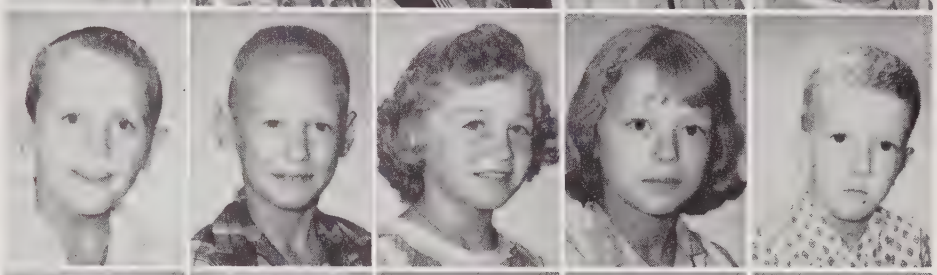

Jerry Pendleton
Lenny Pendleton
Jerry Pruitte
Johnnie Rae Richard
Rita Sain

Patricia Ann Seagle
Danny Simmons
Juanita Shull
Wanda Sutton
Donnis Tallent

Kathy Turner
Ray Vandyke
Clyde Wehunt, Jr.
Lester Whisnant
Billy Williams

Brenda Willis
Lynn Willis
Richard Willis
Sue Willis
Clara Workman

Lynn Yarboro

FOURTH GRADE

Donald Abernathy
Kenneth Baxter
Lynn Baxter
Nancy Baxter
Billy Beam

Wesley Beam
Brenda Boyles
Patsy Boyles
Keith Brendle
Wayne Brittain

Gail Canipe
Betty Carpenter
Christine Cline
Pearl Cooke
Minnie Cooke

Randy Cooke
Cathy Davis
Teresa Davis
Ronnie Cooke
Anne Raye Dellinger

Lynn Dellinger
Frances Eaker
Rebecca Eaker
Judy Engle
Garry Gales

Clara Gladden
Verlene Henderson
Manley Holtyclaw
Rita Houser
Elizabeth Howell

Kay Hoyle
Patsy Hudson
J. D. Hughs
Sandra Houser
Marilyn Lail

Kathy Lee
Jane Leonhardt
Ray Ledford
Steve Martin
Ronnie Martin

Patricia Martin
Loretta Parker
Rita Propst
Terri Shidal
Allen Short

Dianne Shull
Christine Sigmon
Peggy Smith
Danny Swink
Paul Swink

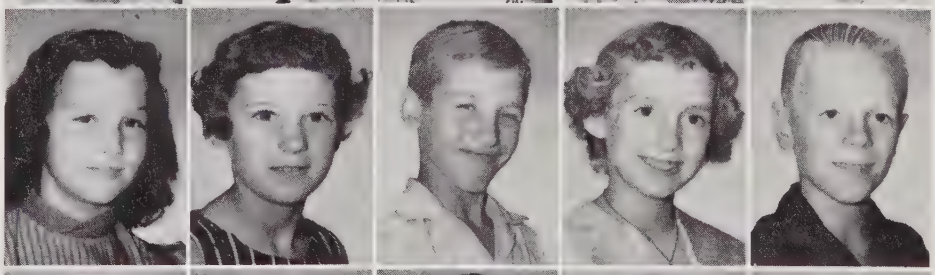

Vickie Tallent
Reyna Tillman
Herman Walker
Cathy Wehunt
Bobby Wellman

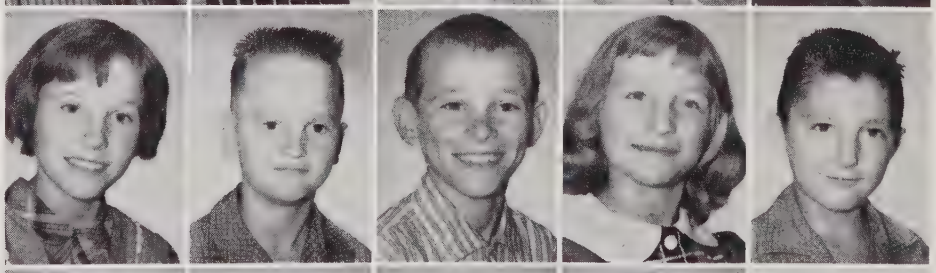

Christine Willis
Gary Willis
Norris Willis
Peggy Willis
Roger Willis

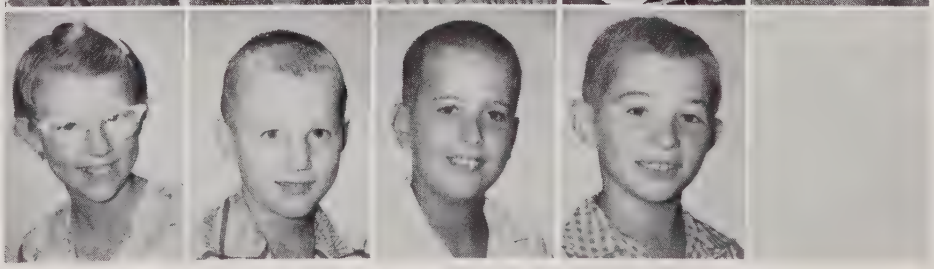

Teresa Wilson
Jimmy Wise
Carol Shidal
Bruce Johnson

FIFTH GRADE

Kenneth Baxter
Mary Ann Bess
Tommy Bess
Phyllis Billings
Kenneth Bolick

Dean Brendle
Edison Brendle
Evelyn Canipe
Winona Canipe
David Cline

Carolyn Cook
Billy Craig
Loretta Craig
Sharon Craig
Allen Davis

Wanda Davis
Ellen Dellinger
Thais Dellinger
Wade Dellinger
Barbara Foster

Tracy Gantt
Evelyn Green
Mickey Greene
Levon Henderson
Bobby Houser

Andrew Hoyle
David Hull
Bobby Jenks
Mike Lackey
Sharon Lackey

Buddy Leatherman
Sara Leonhardt
Don Lingerfelt
Eddy Lowery
Franses Martin

Bayne McMillan
Layne McMillan
Wilma Miller
Paul Moore
Robert Parker

Peggy Peeler
Chuck Pendleton
Rita Pendleton
Levon Pruitt
Charles Sain

Joy Sain
Loy Sain
Nelta Sain
Mark Seagle
Herman Stiles

Lynda Sutton
Brenda Swink
Lynda Swink
Johnnie Tallent
Jeanie Wehunt

Raymond Wehunt
Sherry Wehunt
Dean Willis
Dennis Willis
Janice Willis

Judy Willis
Nioka Willis
Margaret Workman
Stanly Yarboro
Joyce Yount

Shirley Abernathy
Jewell Adams
Betsy Arthur
Jerry Baxter
Anita Beam

Johnny Beam
Bobby Boyles
Marlene Brendle
Thelda Brendle
Terri Cable

Mary Ellen Carpenter
Kelly Childers
Thelma Cline
Carl Cooke
Carolyn Cooke

Lucelle Cook
Dean Crawly
Ann Dellinger
Johnny Eaker
Ronnie Engle

SIXTH GRADE

Donata Foster
Patricia Gantt
Richard Gantt
Steve Gantt
Martin Green

Milton Heavner
Georgia Hoyle
Jimmie Hoyle
Becky Houser
Robie Houser

Steve Houser
Steve Hudson
Walda Hughes
Jimmy Hull
Joyce Hull

Patricia Hull
Russell Hull
Shirley Ivester
Kathy King
Patsy Lackey

Frances Lail
J. D. Lingerfelt
Mary Lingerfelt
Judy Lee
Harold Martin

Betty Morrison
Carol Norman
Terry Pendleton
Mary Lou Pruitt
Glenda Sain

Larry Settlemyre
Ronnie Shidal
Carol Sigmon
George Shull
Wayne Shull

Larry Stevens
Mary Alice Swink
Janet Taylor
Frances Towery
Bobby Tallent

Linda Turney
Lee Vandyke
Lanny Wehunt
Patsy Wehunt
Johnny Welman

Patsy Whisnant
Walter White
Bobby Willis
David Willis
Eddie Willis

Teresa Willis
Sharon Willis
Berlin Wilson
Dan Wise
Howard Wise

Dianne Abernathy
Gary Abernathy
James Abernathy
Eunice Adams
Syble Baxter

Terry Baxter
Judy Beam
Janet Black
Gary Boyles
Gerald Boyles

Johnny Boyles
Norma Jean Brittain
Maisie Canipe
Linda Carpenter
Rita Carpenter

Steve Cooke
Walter Cooper
Annita Craig
Leon Crawley
Bobby Davis

SEVENTH GRADE

Steve Davis
John William Dellinger
Nelson Dellinger
Mike Gantt
Arnold Greene

Gwendolyn Hallman
Pam Heavner
Alfred Henderson
Dale Houser
Dean Houser

Gene Houser
Kennith Houser
Linda Houser
Troy Lee Houser
Mildred Hoyle

Barbara Humphries
Dixie Leatherman
Joly Leatherman
Bernice Leonhardt
Catherine Ledford

Billy Stowe Leonhardt
Nora Leonhardt
Butch Martin
Johnny Miller
Katheryn Mitchem

Carl Moore
Juanita Parker
Edward Peeler
Martha Perkins
Gattis Power

Bill Pruitt
Toney Sain
Jeanette Short
Bobby Shull
Don Sigmon

Loretta Sutton
Buck Swink
Joyce Tallent
Virginia Tallent
Linda Taylor

Teresa Taylor
Johnny Tillman
Gerald Turner
Dennis Williams
Carolyn Willis

Dannie Willis
Floyd Willis Jr.
Jerry Willis
Lee Willis
Mildred Willis

Sandra Willis
Sheena Willis

EIGHTH GRADE

Johnny Arthur
Jane Baxter
Jeanie Baxter
Paulette Beam
Larry Bingham

Clara Bivens
Gayle Brotherton
Glenn Boyles
Teddy Cable
Charles Cook

Larry Cooke
Betty Costner
Joyce Craig
Judy Craig
Earlene Davis

Ronald Davis
Ruby Davis
Harold Devenny
Carolyn Eaker
Rita Jean Foster

Roy Lee Gantt
Elizabeth Ann Gladden
Elderada Heavner
Keith Houser
Steve Houser

Dale Hoyle
Rachel Ann Hoyle
Ruby Hoyle
Eunice Ivester
Patsy Lee

Burlene Leonhardt
Harold Martin
Linda J. McMurry
Chris Diciaccio
Wilma Dianne Miller

Mary Francis Moore
Edith Morrison
Hazel Morrison
Judy Parker
Myrene Parker

Ralph Parker Jr.
Penny Dianne Pendleton
Lonnie Reep
Joyce Merlene Richardson
Frankie Royster

Dean Sain
Warren Sain
Linda Kay Sisk
Jerry Shull
Virginia Smith

Jimmy Stevens
Louetta Sutton
Pauline Swink
Nancy Thompson
Eddy Towery

Keith Towery
Harold Turner
Calvin Wehunt
Patsy Wilcox
Gary Willis

Judy Willis
Linda Willis
Tommy Willis
Maxine Wise

16

STOP
NORTH CAROLI

OUR THANKS

We the 1960 graduating class of North Brook High School would like to take this opportunity to thank each advertiser and all of our friends for making this yearbook possible.

We urge each of our friends to patronize those who have made this annual a reality.

THE CLASS OF '60

LINCOLN FROZEN FOODS
INC.

Complete
Slaughtering, Processing and
Freezing Service

Phone RE-5-7241

Lincolnton, North Carolina

RALPH ABERNATHY
CHEVROLET
701 E. Main Street

CHEVROLET

Lincolnton, North Carolina

Compliments of

SCRONCE'S GRILL

Phone RE-5-9105

Gastonia Highway

Lincolnton, North Carolina

Compliments of
CAROLYN'S
BEAUTY SHOP

Highway 27

Lincolnton, North Carolina

Compliments of
MODERN ELECTRIC SUPPLY
CO.

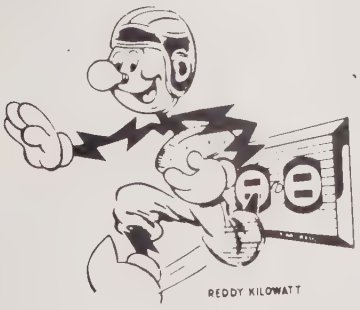

Lincolnton, North Carolina

Compliments of

FARMERS & BUILDERS SUPPLY
CO., INC.

Phone RE-5-7331
North Poplar Street

Authorized John Deere Dealers

Lincolnton, N. C.

Compliments of

KING OFFICE SUPPLY

All Kinds of Office Materials

Lincolnton, North Carolina

Compliments of

EAGLE DIME STORE

Lincolnton, North Carolina

Compliments of

CHERRYVILLE NATIONAL BANK

LARGE

OR

SMALL

WE WELCOME YOUR ACCOUNT

"A Complete Banking Service"
Cherryville, North Carolina
"Try Our Drive-In Window Service"

CHERRY MOTORS

Chrysler

General Electric Appliances

D. F. BEAM

Phone ID 5-6832

Cherryville, North Carolina

PLYMOUTH

STROUPE FLORIST

Flowers by Wire

Complete Floral Service

210 Dixie Street

ID-5-4711

Cherryville, North Carolina

PEOPLE'S BARBER SHOP

L. L. MCGINNIS

Cherryville, N. C.

CITY LOAN AND FINANCE

PAUL MCGINNIS

Cherryville, N. C.

SHAKE SHOP

Sandwiches - Ice Cream
Soft Drinks

Owner, MRS. DEWEY HARTMAN

Phone ID-5-9176
Church Street
Cherryville, N. C.

Compliments of

DR. CHARLES G. METCALF

Bank Building

West Main Street

Cherryville, North Carolina

BLANTON'S STUDIOS

MRS. SUE BLANTON

Fine Pictures of All
Occasions

Cherryville, North Carolina

FORD MOTOR COMPANY

MARVIN S. BEAM,
INC.

Cherryville, North Carolina

Compliments of

McCOY'S
SERVICE STATION

Cherryville, North Carolina

Compliments of

DR. MARSHALL AGNER

Cherryville, North Carolina

KENNETH WEHUNT
EXCAVATING

Phone ID-5-4761
Cherryville, N. C.

Digging — Ditching
Septic Tanks — Water Lines
Oil Tanks — Footing
Basements — Bulldozing
Farm Drainage

W. R. CARSWELL
GAS AND OIL GROCERY

Phone RE-5-5912
Route 1
Lincolnton, North Carolina

Compliments of

CUT N' CURL

"We need your head in our business."

Dial RE 5-5496
Route 2
Vale, North Carolina

Compliments of

DR. AND MRS.
LESTER CROWELL, JR.

Lincolnton, N. C.

Compliments of

DR. JOHN FITZGERALD

Lincolnton, N. C.

RHODES-CORRIHER
IMPLEMENT CO.

ALLIS-CHALMERS
TRACTOR DIVISION · MILWAUKEE 1, U. S. A.

Allis-Chalmers - New Idea
New Holland Machinery
RE 5-2691
Lincolnton, North Carolina

POLHILL MOTORS, INC.

Phone 5-2554
602 East Main Street
Lincolnton, North Carolina

Compliments of

DR. R. LEARY REID

Lincolnton, North Carolina

Compliments of

HANK BROTHERTON

GROCERY

Phone RE-5-5894

Route 2 Vale, N. C.

Shop and Save at

DAN'S SUPERETTE

Gas, Oil, and Groceries

Highway 27 Vale, N. C.

BLANTON'S GROCERY

Amoco Gas

Motor Oil Service

Route 2 Vale, N. C.

Compliments of

CROWN CONVERTING COMPANY

THREAD

Phone RE-5-5301 Route 2

Lincolnton, North Carolina

Compliments of

TOY'S GRILL

Sandwiches and Ice Cold Drinks

Startown Road

MACK'S GARAGE

Complete Regulator and Generator Service

Phone RE-5-5210

Route 5 Lincolnton, N. C.

KURFEES PAINTS

FERGUSON HARDWARE COMPANY

General Hardware
Paints - Sporting Goods

Phone ID-5-9122

103 East Main St. Cherryville, N. C.

Compliments of

BELK-MATTHEWS CO.

Belk's
Home of Better Values

Cherryville, N. C.

Compliments of

CAROLINA FREIGHT CARRIERS, INC.

D. F. BEAM

Phone ID-5-6811

HARRELSON COMPANY

The Store of Latest Fashion

Cherryville's Oldest
Department Store

Cherryville, N. C.

C. G. BEAM

Cherryville, N. C.

Compliments of

HELM'S STORE

Highway 27

Cherryville, N. C.

Compliments of

THE

SANITARY BARBER SHOP

Cherryville, N. C.

TILLMAN'S

TELEVISION AND MUSIC SHOP

TILLMAN'S

SKATELAND

Lincolnton, N. C.

Compliments of

G. S. SAINE

PLUMBING AND HEATING CO.

Phone: RE-5-8681

Lincolnton, North Carolina

MITCHEMS, INC.

Recapping
Batteries
Goodyear Tires
Home Auto Supplies
Frigidaire Appliances
Easy Terms

Phone ID-5-6255
Cherryville, North Carolina

TRIPLE H

Steaks,
Sandwiches,
Seafood,
Regular Dinners

Cherryville,
North Carolina

FALLSTON

BUILDERS SUPPLY CO.

Box 235 Phone JE-8-7171

"Better Buys in Building Supplies"

Fallston, North Carolina

KURL UP AT KAT'S

"Permanents With a Natural Look"

Phone RE-5-8771

Beauty Shop

CAROLINA MADE

Carolina's Finest Flour

EAGLE
ROLLER MILL COMPANY

Shelby, North Carolina

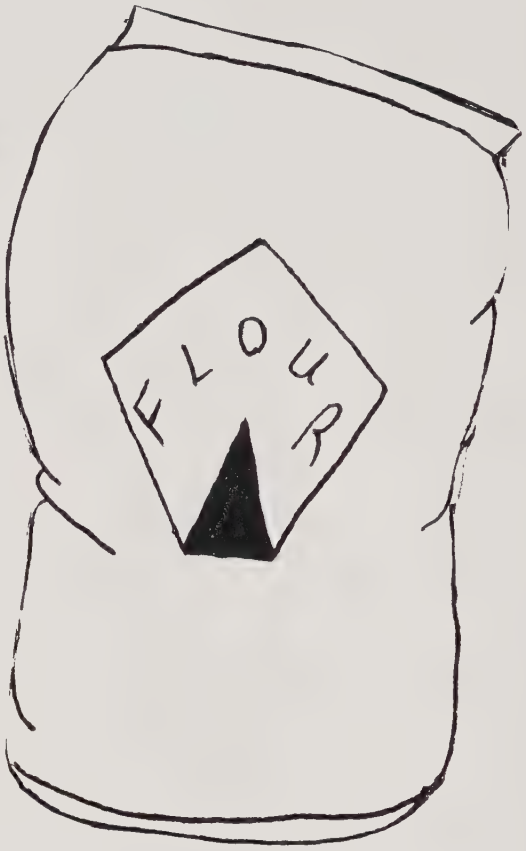

HAMRICK BODY WORKS

Body Works--Welding
"We Repair Anything But a
Broken Heart"

Phone JE-8-4385

Fallston, N. C.

AMBROSE NORMAN AND SON
GROCERY

Esso Gas and Oil
Feeds

Phone JE-8-2135

Toluca, N. C.

Compliments of

H. R. ROYSTER

Distributor of Gulf Oil
Products

Shelby, North Carolina

Compliments of

NORRIS PACKING
COMPANY, INC.

Packers of
Carolina Farm Meat Products

Highway 18, South
Shelby, North Carolina

LUTZ AND YELTON OIL COMPANY

Crown Products

CROWN

Shelby, N. C.

Compliments of

KEN WISE AMOCO

SERVICE STATION

AMERICAN AMOCO GAS

Shelby, North Carolina

CARL WEATHERS

WELL BORING SERVICE

Weather's Concrete

Phone HU-7-6143

Route 5

Shelby, North Carolina

Compliments of

LUTZ-YELTON

TRACTOR & TRUCK CO.

Dari-Kool Bulk Milk Tanks
International Harvester
Dealer

Shelby, North Carolina

COSTNERS FURNITURE CO.

Upholstering and Appliances

Auto Trim--Draperies

Fallston Rd. and Casar, N. C.

Shelby, N. C.

JENKINS CLEANERS

"A Distinctive Cleaning Service"

Pick-up and Delivery

103 E. Academy Street
Phone ID-5-9232
Cherryville, N. C.

HEMAN R. HALL

INSURANCE

104 E. Main Street
Cherryville, N. C.
Phone ID-5-9615

"Your Independent Agent Serves You First"

Compliments of

LEE'S

HOME AND OFFICE SUPPLY

1 E. Main Street Shelby, N. C.
Phone HU-7-5248

BEAM'S, INC.

FIRESTONE STORE

WOODROW W. BEAM

500 E. Main Street
Cherryville, N. C.

Phone ID-5-6032

FARMERS UNION

SUPPLY CO.

Hardware, Feeds and Seeds

Phone ID-5-6022

Cherryville, N. C.

Compliments of

WHISNANT'S

FLOWER SHOP

"Flowers for All Occasions"

Fallston, N. C.

Compliments of

ALLEN DRUG CO.

The Rexall Store

Rexall DRUGS

Cherryville, N. C.

ROY & TROY

GROCERY MARKET

"The Most of the Best for the Least"

Cherryville, N. C.

Compliments of

THE STAMEY COMPANY

Fallston and

Polkville, North Carolina

DIXON'S STORE

"Trade with the friendly folks"

Fallston, North Carolina

Compliments of

FIRESTONE

HOME & AUTO SUPPLIES

C. L. LINEBERGER, Manager

Phone RE-5-5601
218 East Main Street
Lincolnton, North Carolina

Compliments of

HARTMAN'S STORE

Lincolnton, North Carolina

LINCOLN-HARDWARE
COMPANY, INC.

Shelf and Heavy Hardware

Phone RE-5-5281

115 South Academy Street

Lincolnton, North Carolina

MERCER W. SIMMONS,
INC.

Realtor - Appraiser - Insurer

109 S. Academy Street

Phone RE-5-2988

Lincolnton, North Carolina

Compliments of

JOHN FRIDAY

Lincolnton, North Carolina

Compliments of

S. M. ROPER
LAWYER

Lincolnton, North Carolina

Compliments of

BURRIS CLINIC

DR. RAY BURRIS
DR. E. S. BURRIS
DR. RISDEN BURRIS

Lincolnton, North Carolina

HOME FURNITURE CO.

FOREST L. SHUFORD

RE-5-6336

Boger City, N. C.

Compliments of

BANNER ROLLER MILLS, INC.

"Carolina Queen and White Satin Flour"

Lincolnton, N. C.

LINCOLN
ANTIQUE SHOP

Also, New and Used Plumbing Supplies
RE-5-5552
Lincolnton, N. C.

SHRUM MOTOR COMPANY

New and Used Auto Parts

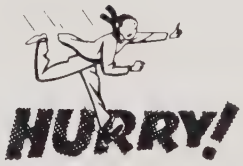

Lincolnton, N. C.

LINCOLN
MILLING COMPANY

Manufacturers of Flour, Meal and Feed
Wholesale Grain Dealers

Phone RE-5-8351
Lincolnton, North Carolina

Compliments of

DIXIE GROCERY, INC.

Wholesale Grocery

Lincolnton, North Carolina

Compliments of

C. G. BINGHAM

Intersection Nos. 10-18

Route 2

General Merchandise

Vale, N. C.

See

DAVE LERNER

for

Clothing - Shoes

and

Dry Goods

Lincolnton, N. C.

Compliments of

TAYLOR MILLING COMPANY

Proper Grinding
Security Feeds

Approved Formulas
Accurate Mixing

Vale, North Carolina

IF IT'S GOOD FOOD YOU WANT . . .

Visit

RAMSEUR'S CAFE

Lincolnton, North Carolina

Turn Into

TURNER'S

"The Friendly Store"

119 East Main Street

Lincolnton, N. C.

Compliments of

A FRIEND

Lincolnton, North Carolina

Compliments of

M. T. LEATHERMAN

Lincolnton, North Carolina

Dear . . .

We're wishing you success and lots of money to save in the Lincoln National Bank!

Lowry,

LINCOLN NATIONAL BANK
Of Lincolnton, N. C.

MEMBER
FEDERAL RESERVE SYSTEM
FEDERAL DEPOSIT INSURANCE CORPORATION

LINCOLN COUNTY FARMERS MUTUAL FIRE INSURANCE ASSOCIATION

The Only Insurance at Cost
Over $5,000,000.00 of Insurance in Force
Reliable and Dependable

Established in 1895 Lincolnton, N. C.

Compliments of

KEEVER & RAMSEUR,
INC.

Bicycles, Sewing Machines
Small Appliances
"We fix anything but a
Broken Heart"
Lincolnton, N. C.

STROUP'S
ESSO SERVICE CENTER

Esso DEALER

Wheel Balancing, White Gas
Wash, Grease, Wax
Telephone Re-5-7466
Courtsquare Lincolnton, N. C.

Congratulations

to the graduating class

Bottled Under Authority of the Coca-Cola Company by
LINCOLNTON COCA-COLA BOTTLING CO.

FIRST FEDERAL SAVINGS AND LOAN ASSOCIATION

Savings Insured to $10,000

Phone RE-5-2042

Lincolnton, North Carolina

S & S EQUIPMENT CO.

Authorized Dealer for International Harvester Tractor

Phone RE-5-2711
730 E. Main St.

INTERNATIONAL HARVESTER

Lincolnton, North Carolina

LINCOLN AMOCO SERVICE

Phone RE-5-9138

Route 3

Lincolnton, North Carolina

Compliments of

RAMSEUR HARDWARE

Lincolnton, North Carolina

Compliments of

ROBINSONS

Exclusive
but Not Expensive

Phone RE5-8371
Lincolnton, North Carolina

MOTOR SERVICE

"Service of Air Cool Motors"

A. W. TAYLOR, Prop.

Lincolnton, N. C.

Compliments of

BOB'S SALON OF BEAUTY

Boger City, N. C.

KISTLER HEATING CO.

208 S. Academy St.
Lincolnton, N. C.

Phone RE-5-7162

Compliments of

FIRST NATIONAL BANK

Lincolnton, North Carolina

Fifty-five Years of Service

"A Friendly Bank in a Friendly Community."

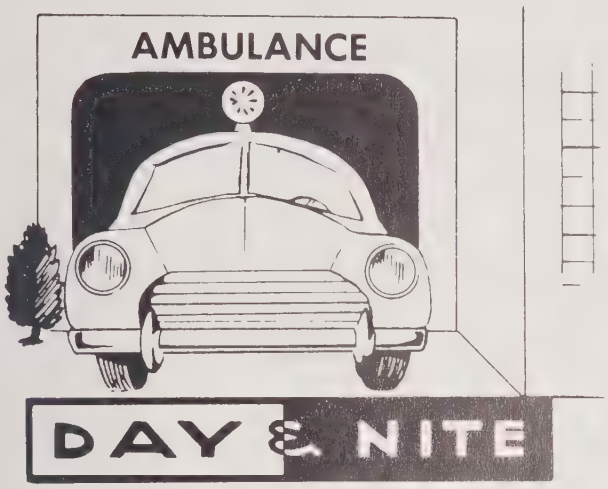

WARLICK'S FUNERAL HOME

Join Our Mutual Burial Ass'n

Phone RE-5-2551
24 Hour Ambulance Service

Lincolnton, N. C.

Compliments of

DR. CARL IVESTER

Lawndale, N. C.

Compliments of

SAINE GROCERY

Lincolnton, N. C.

DRUM'S FUNERAL HOME & FLORIST

Ambulance Service--Funeral Directors

$200.00 Burial Insurance

Ambulance Phone RE-5-5321

Florist RE-5-7511

Lincolnton, N. C.

Compliments of

HELM'S
SERVICE STATION

Highway 27

Lincolnton, North Carolina

Compliments of

BOGER CITY SINCLAIR

Boger City, N. C.

Compliments of

K. B. BEAM, INC.

Insurance and Real Estate

Agents: BLAINE CHILDERS
FRANK HOYLE
MILTON LOY, JR.

Phone ID-5-6851 Cherryville, N. C.

Compliments of

DR. JOE PHARR

Cherryville,
North Carolina

Compliments of

CLAUDE C. BEAM

B. & L. ASSOCIATION

Cherryville,
North Carolina

HOMESLEY
CHEVROLET CO., INC.

Sales - Service Since 1931

Cherryville, North Carolina

Compliments of

DR. RICHARD M. MAYBIN

Lawndale, N. C.

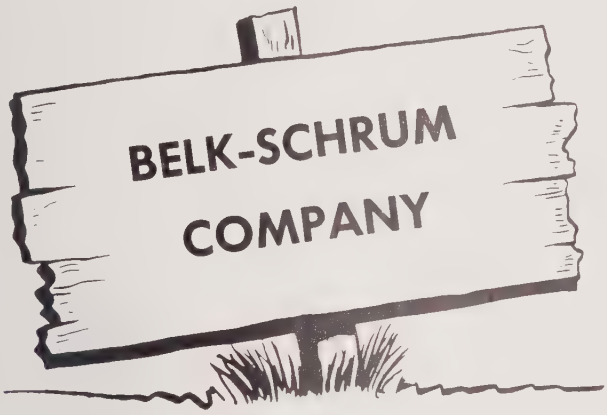

"The Home of Better Values"

Dry Goods, Clothing, Notions,
Shoes, and Hats

Lincolnton, N. C.

UPCHURCH
FEED AND SEED STORE

Feeds - Seeds - Hardware
Baby Chicks - Plants

Phone ID-5-6121

Cherryville, N. C.

SERVICE WHEN
YOU NEED IT

Compliments of

THE
STAMEY
FUNERAL HOME

Fallston, N. C.

ANTHONY BROTHERS

Groceries - Meats
Gas - Oil

"One Stop Service"

Phone 6009
Cherryville, North Carolina

Your

DEPENDABLE DRUGGIST

HOUSER DRUG COMPANY

Prescriptions Our Specialty

Phone ID-5-6011

Cherryville
North Carolina

Compliments of

ALLRANS' FLOWER SHOP

"Flowers for Every Purpose"
Phone ID-5-4091
Cherryville, North Carolina

DR. T. C. PAIGE
OPTOMETRIST

Phone ID-5-5431

Cherryville, N. C.

Since 1920

Gas, Kerosene and Fuel Oil

Dial ID-5-6861

Cherryville, North Carolina

Compliments of

RUBY'S

Cherryville, North Carolina

DELLINGER'S
JEWEL SHOP

"Gifts for All Occasions."

Phone ID-5-9109

Cherryville and Kings Mountain
North Carolina

Compliments of

LINCOLN FINANCE

213 S. Aspen St.
Phone RE-5-5391

Lincolnton, N. C.

Compliments of

E. I. SAINE

GENERAL MERCHANDISE

Goodyear Tires and Tubes

Intersection Nos. 10-18
Vale, N. C.

LINEBERGER BROTHERS, INC.

Cotton
All Growths
Buying Cotton Since 1910
Complete Fiber-Testing Laboratory

Lincolnton, N. C.

Telephones RE-5-7471-2-3

Compliments of

O. H. VENTERS

GULF

Route 2

Vale, North Carolina

Compliments of

LUTHER HOUSER

Route 2

Vale, North Carolina

Compliments of

H. A. JONAS JR.

Lincolnton, N. C.

Compliments of

B. C. MOORE & SONS

INC.

Lincolnton, N. C.

STROUP'S SODA SHOP

Watch Repair

Lincolnton, North Carolina

Compliments of
LINCOLN INSURANCE SERVICE, INC.
Fire -- Auto -- Casualty and Allied Lines
"We pay dividends."
JOHN A. CROMER
AND BOB RAMSEUR
Phone RE-5-7551
Lincolnton, North Carolina

THE LINCOLN TIMES

"First in News, Circulation, and Advertising."

Published Every Monday and Thursday.

Compliments of

C. E. LEATHERMAN

Lincolnton, North Carolina

Most Modern Styling

Specialist in Permanents

LE-GEN-DA
BEAUTY SHOPPE

Complete Line of All Beauty Needs

Phone RE-5-6786 Route 2
Vale, N. C.
ETHEL HULL, Operator

CHERRYVILLE NURSERY

Complete Landscape Service
Lawns a Specialty
Sale Yard and Nursery
1 Mile West of Cherryville

HOWARD STROUP

Cherryville, North Carolina

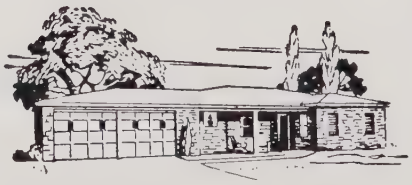

J. M. BEAM & BROTHER

"Our Fifty-fifth Year"

Building Materials, General Contracting, Lumber, Paint

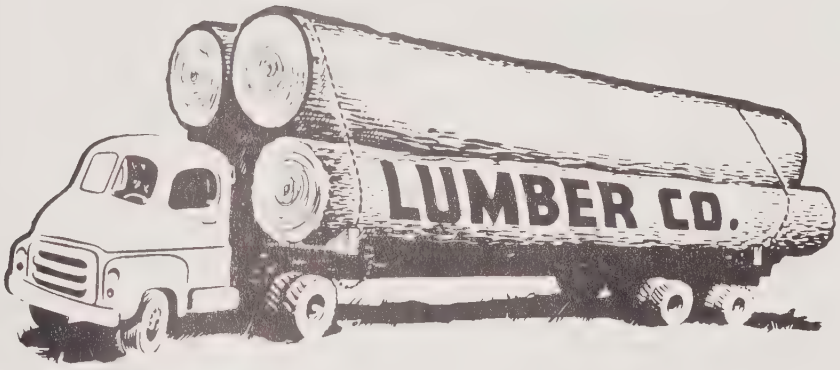

J. M. BEAM M. S. BEAM

Dial RE 5-8982 Vale, North Carolina

Compliments of

DAVID CLARK

Lincolnton, North Carolina

BEAM'S GARAGE

Accurate Wheel Balancing
Electric and Acetylene
Welding
Grease and Oil Change
Motor Repairs

Route #1
Cherryville, N. C.

Compliments of

J. RAY BEAM
SERVICE STATION
and
GENERAL MERCHANDISE

Phone ID-5-5494
Cherryville, North Carolina

DICK STROUP LUMBER
COMPANY

All Kinds of Building
Materials.

Fallston, North Carolina

Compliments of

CRONLAND HARDWARE,
INC.

Best Quality and Best Prices

Lincolnton, N. C.

A. & B. REMNANT
WHOLESALE COMPANY

Remnants, Yardgoods,
and Sewing Notions

150 Highway Route 3

Lincolnton, N. C.

JOE & JIM'S
FOOD CENTER

Phone RE 5-5261

Route 3

Lincolnton, N. C.

PUMPKIN CENTER
DRAG STRIP
Open Sunday 1:00 p.m.
Lincolnton, N. C.

LANEY
CAR LOT
& GROCERY

Route 3

Lincolnton, N. C.

COBLE DAIRY

"Try It and You'll Always Buy It"

South Government Street

Lincolnton, North Carolina

CARPENTER'S

Undertaker - Ambulance - Embalming

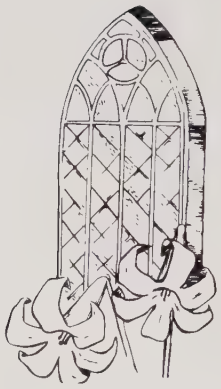

Phone ID-5-6711 Cherryville, N. C.

STANDARD SHEET METAL

Heating, Roofing, Guttering

Phone RE-5-6229

Route 5 Lincolnton, N. C.

Compliments of

T. S.

WELDING AND MACHINE CO.

Lincolnton, N. C.

TIMES OIL CORP.

Distributor
Gulf Products

Fuel, Oil and Kerosene

Phone RE-5-2198
Lincolnton, N. C.

Compliments of

LINCOLN

MACHINE & FOUNDRY, INC.

204 E. Sumner
Phone RE-5-7207
Lincolnton, N. C.

Stays Fresh...

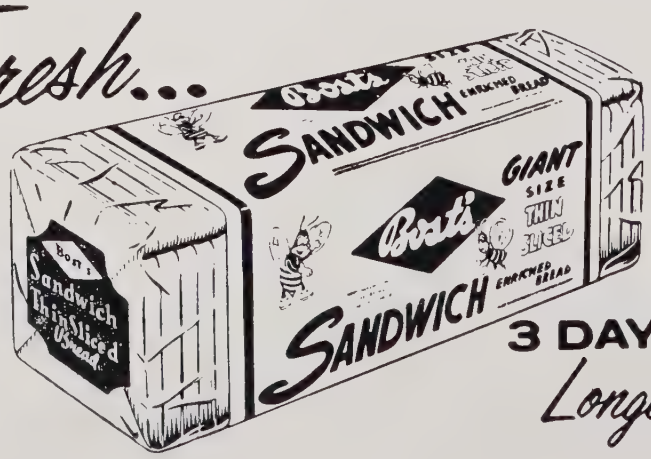

BOST BAKERY

Shelby, N. C.

3 DAYS *Longer*

LINCOLNTON
TRACTOR & IMPLEMENT COMPANY

Lincolnton
North Carolina

LEONHARDT'S GROCERY

Gas, Oil and Groceries

Route 2, Lincolnton

Phone RE-5-7200

Owner, BLANE LEONHARDT

Compliments of

CARPENTER'S CABS

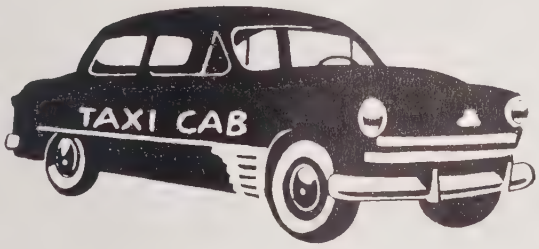

Lincolnton, N. C.

Compliments of

GOODIN BURRIS
FURNITURE

Lincolnton, N. C.

For Comfort

CASHION FURNITURE CO.

Lincolnton, North Carolina

"For Furniture You Can Relax in."

Telephone RE-5-7496

Compliments of

CENTURY THEATER
and
STARLITE DRIVE-IN

B. W. SNYDER, Owner

Lincolnton, N. C.

Compliments of

K. P. PENDLETON
NATIONWIDE INSURANCE

Route 2, Vale
North Carolina

HARCOURT & CO., INC.

Stationers - Jewelers

418 West Main Street

Louisville 2, Ky.

Compliments of

BETTY'S BEAUTY SHOP

Route 3, Vale, N. C.

Phone RE-5-7729

Compliments of

NEWTON'S GROCERY

Radio and TV Service

Gas - Oils and Feeds

Phone JE-8-7282

Lawndale, North Carolina

Compliments of

TRI-COUNTY GRILL

Dining Room
Plate Lunches
Sandwiches - All Kinds

Route 3, Vale, N. C.

Compliments of

THE

TOLUCA BEAUTY SHOP

Toluca, North Carolina

Compliments of

LAKESIDE GRILL

The Place to Meet All Your Friends
HAROLD HOUSER, Proprietor

Route 2
Vale, North Carolina

Compliments of

LOUISE'S BEAUTY SHOP

For Quality and Service
at Lowest Prices

Dial ID-5-4801
Route 1 Cherryville, N. C.

Compliments of

COOKSVILLE HOSIERY

Manufacturer of Men's and Misses' Hosiery

Phone In-4-4396

Route 3

Vale, North Carolina

RAYE'S BEAUTY SHOP

Phone RE-5-2819
Route 2
Vale, North Carolina

C. G. BOYLES

GENERAL MERCHANDISE

"Flour, Food and Seeds"

Lawndale, Route 3

Toluca, North Carolina

COMPLIMENTS OF

BELKS-STEVENS
HUDSON'S
A. V. WRAY'S AND SONS
W A D A
FRAZIER SHOES
Shelby, North Carolina

GREETINGS AND BEST WISHES TO THE SENIOR CLASS OF 1960

CHARLES RAPER JONES
Member of Congress

Compliments of

WARLICKS FLOWER SHOP

"When It's Flowers,
Say It With Ours"

Shelby Highway
Phone RE 5-7612
Lincolnton, North Carolina

W. C. WILLIS PLUMBING

"Call us for your next job."

Phone 5-8903

Vale, North Carolina

TEETER'S SUPER MARKET

Lincolnton, North Carolina

**HOYLE
MOTOR COMPANY**

Falcon - Fords - Mercurys

Lincolnton, North Carolina

R. K. LAIL

ELECTRIC SERVICE

"Wants to be of service to you
in 1960."

RE 5-7171
Boger City Highway
Lincolnton, North Carolina

CREAMLAND and **IT GRILL**

Curb Service of Fine Foods

Lincolnton, North Carolina

C. W. RHONY, JR.

FEED AND EGG SERVICE

Phone Newton - In 4-0248

Route 3

Vale, North Carolina

Best wishes
and very good luck
Cynthia Bleam

"Kelly:
Best wishes is all
the luck I can give
you.
"Kathy"

If you see
a monkey up in a
tree don't pat its tail
cause it might be me!
A pal,
Ann D.

Kelly
You are a very
Nice Boy. Best Luck
in the future.
"A pal"
Janet ("Jan")

Kelly

you are a very good
friend and I like you alot.
lots of luck in the future,

a friend
John

Nancy
Ray is a
bad boy and
Tommy is a bad boy too

Kelly,

I really have enjoyed being in school with you.

You are a real nice boy Stay as you are.

Love ya!

Paulette

Kelly

You are a bad boy some time, if you would not be mean you would be O. K. Best Luck in the future.

A pal Janet

YEARBOOKS
TAYLOR PUBLISHING COMPANY
"The World's Best Yearbooks Are Taylor-made"

TAYLOR-MADE
YEARBOOKS
DALLAS